

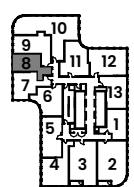

RICHMOND ST. E.



CHURCH ST.

FLOORS 14 - 40

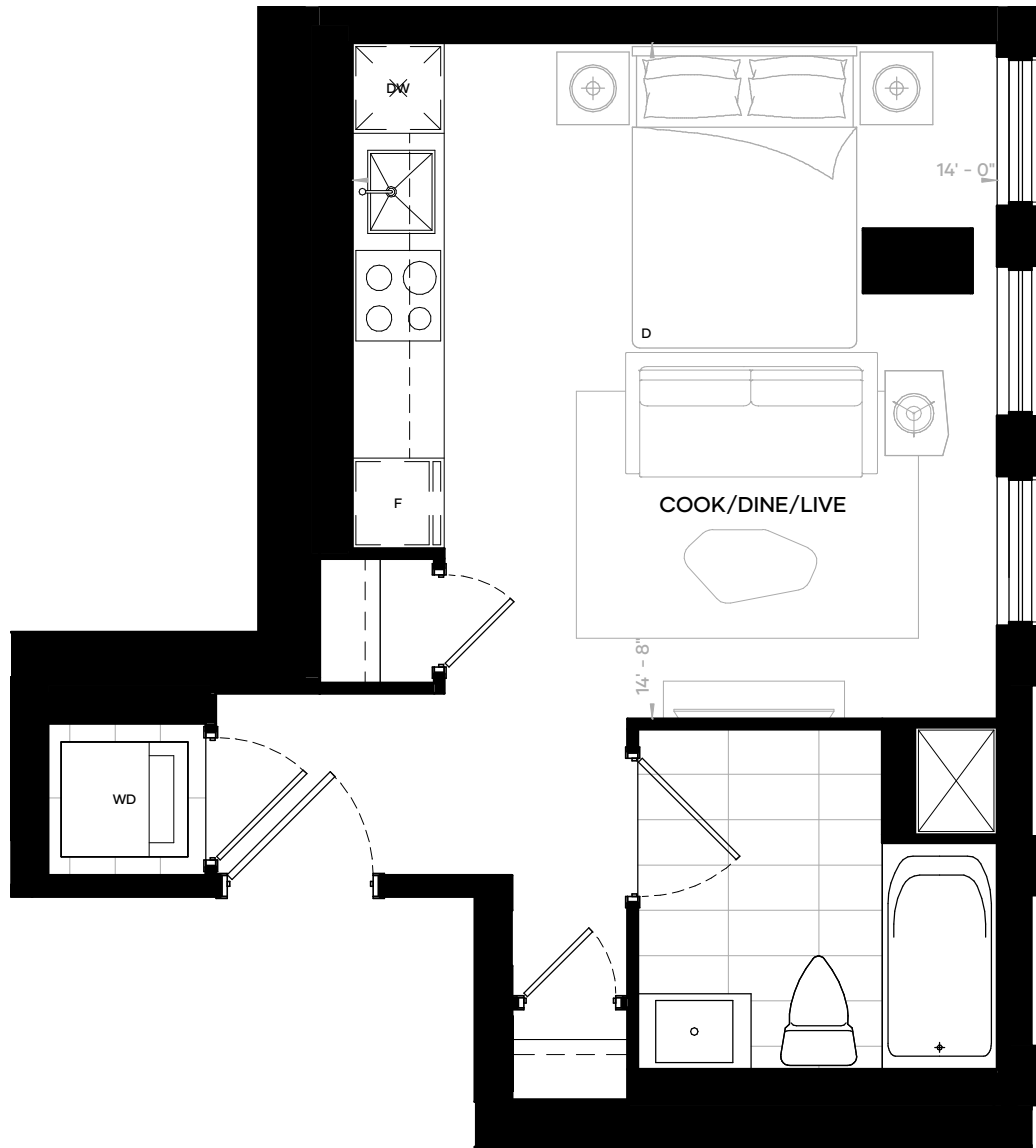

RICHMOND ST. E.

RICHMOND ST. E.

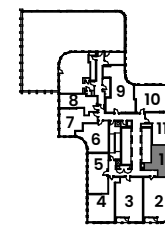

FLOOR 13

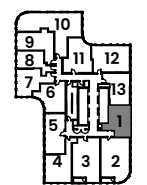

FLOORS 14 - 21

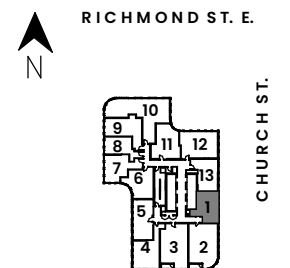
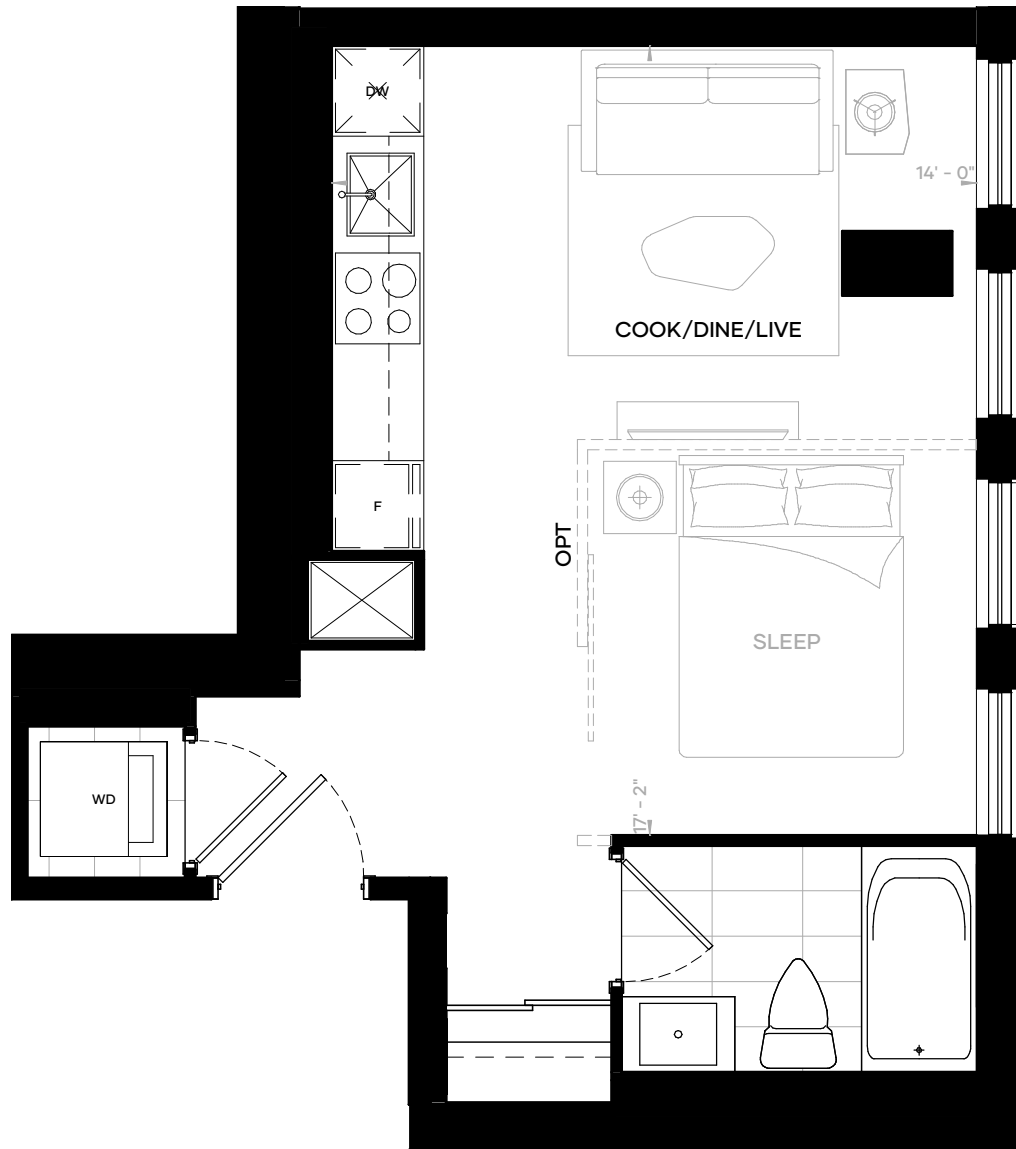

FLOORS 22 - 40

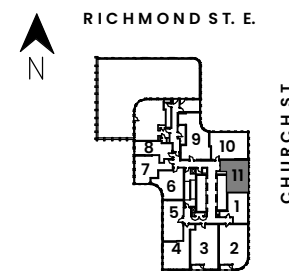
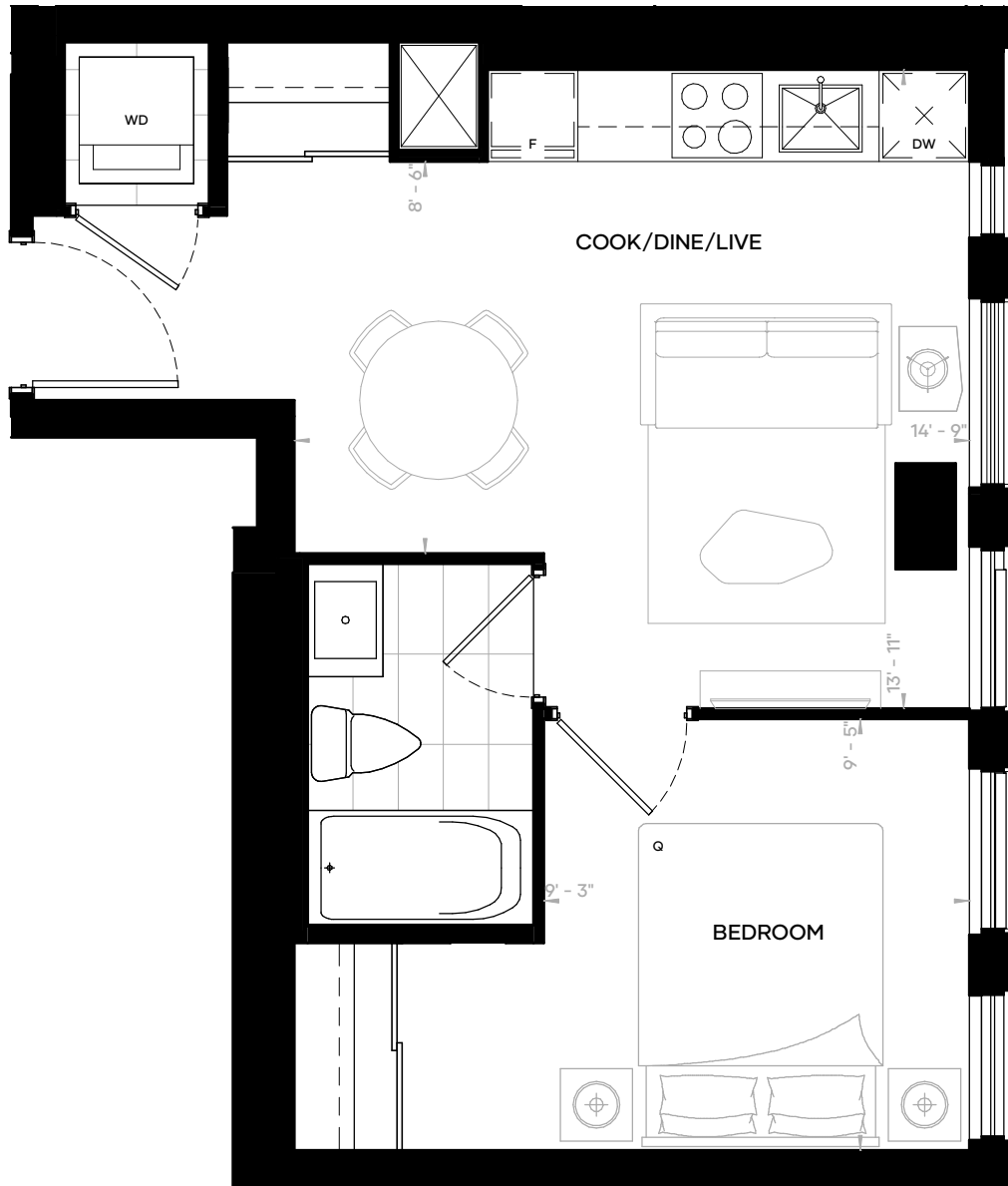

FLOOR 13

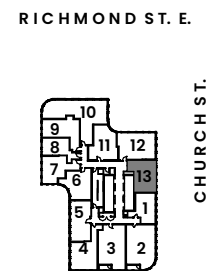

FLOORS 14-40

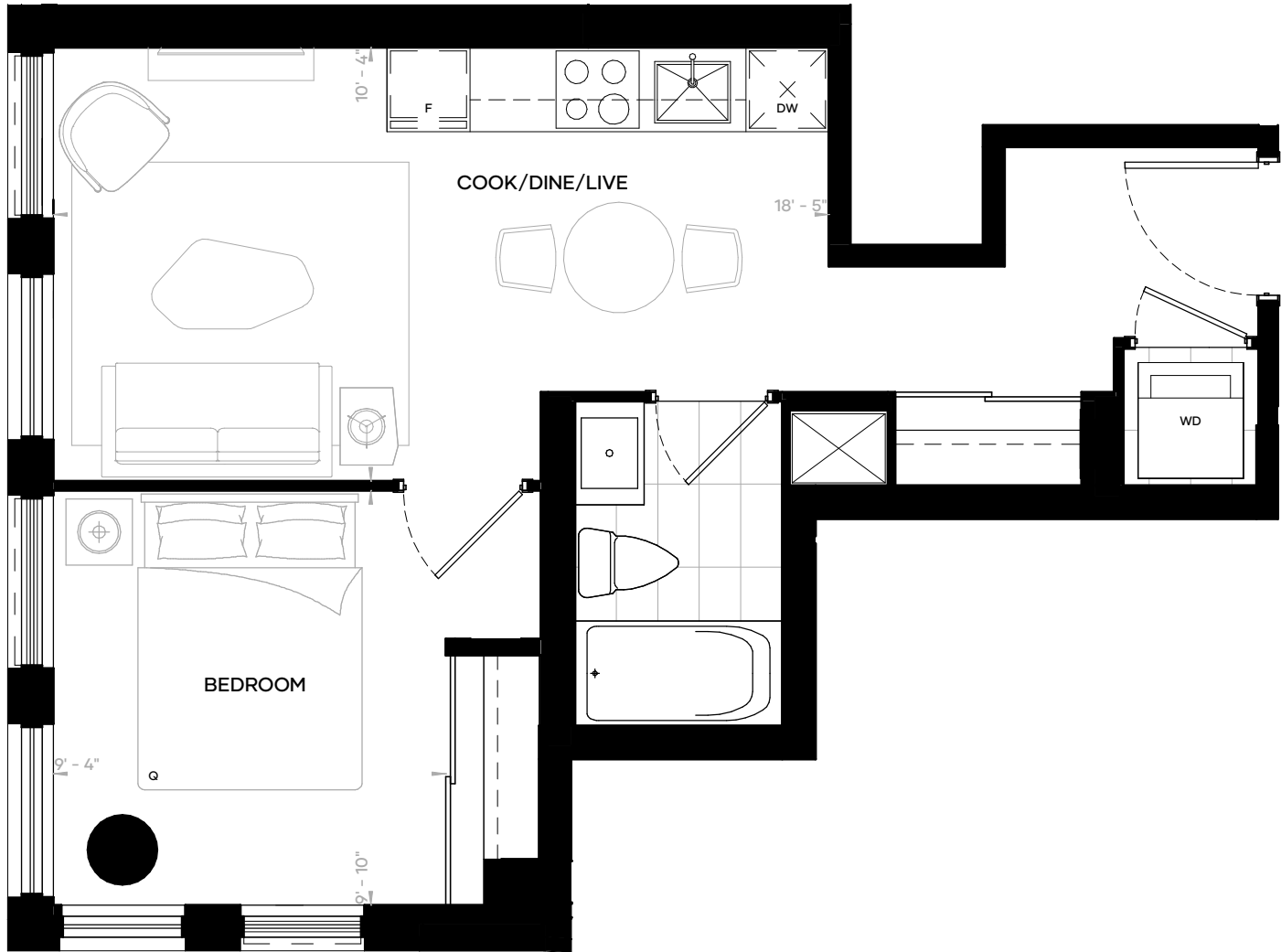

RICHMOND ST. E.

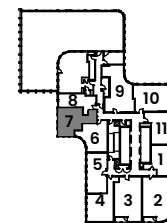

FLOOR 13

RICHMOND ST. E.

CHURCH ST.

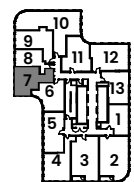

FLOORS 14-40

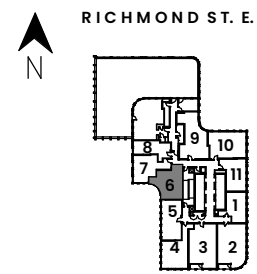
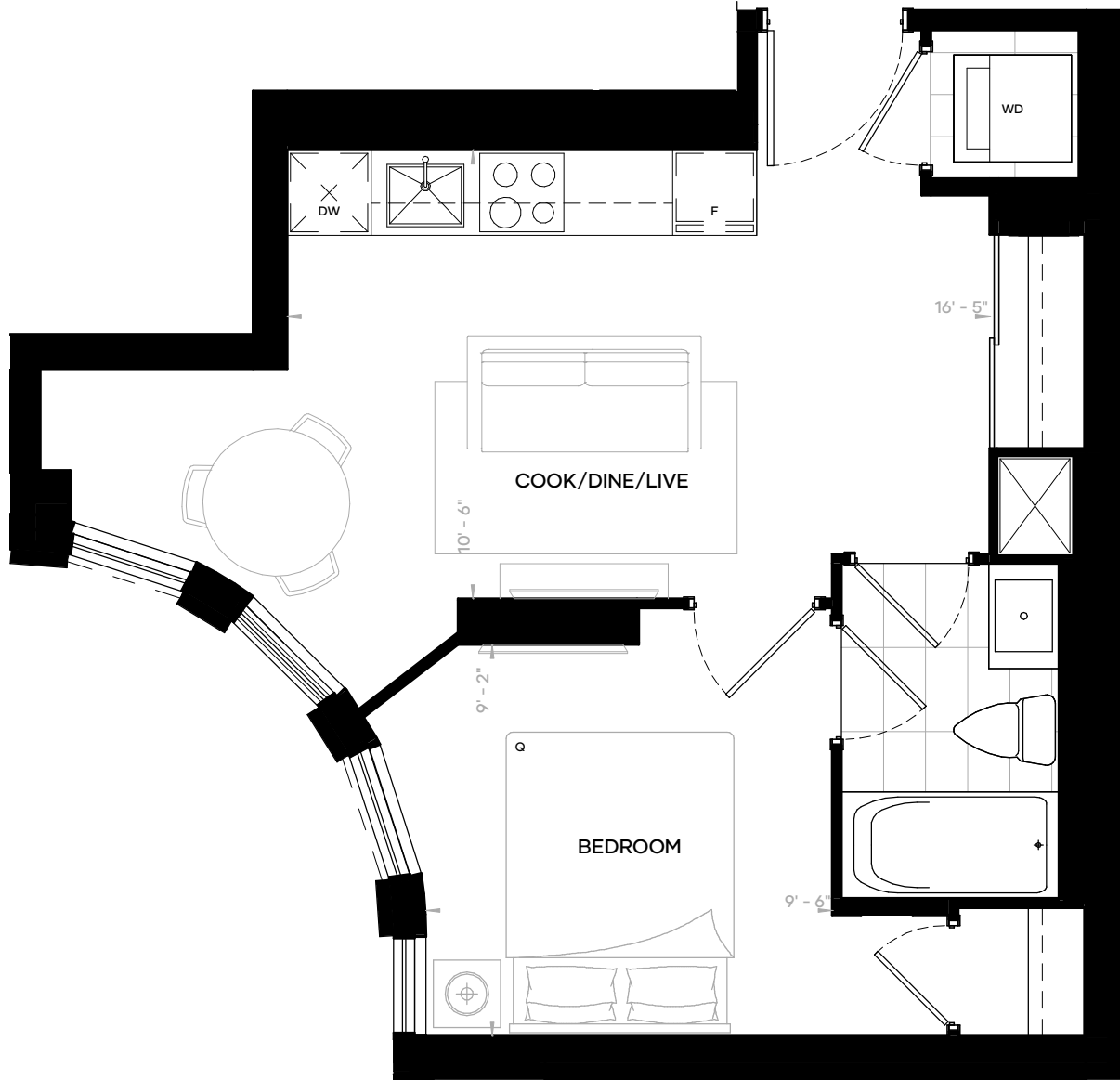

FLOOR 13

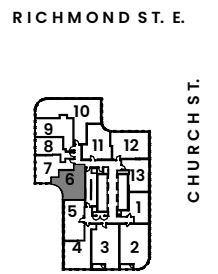

FLOORS 14 - 40

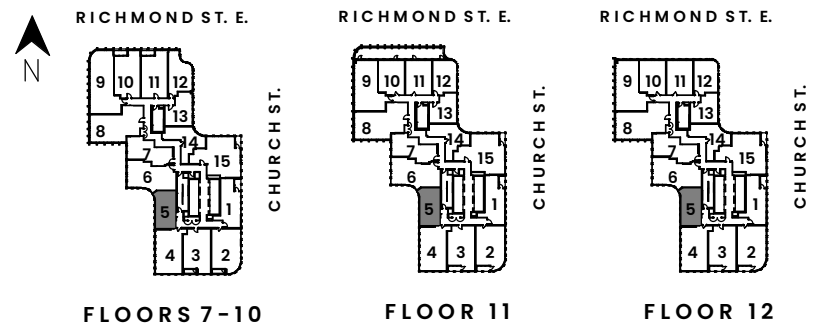
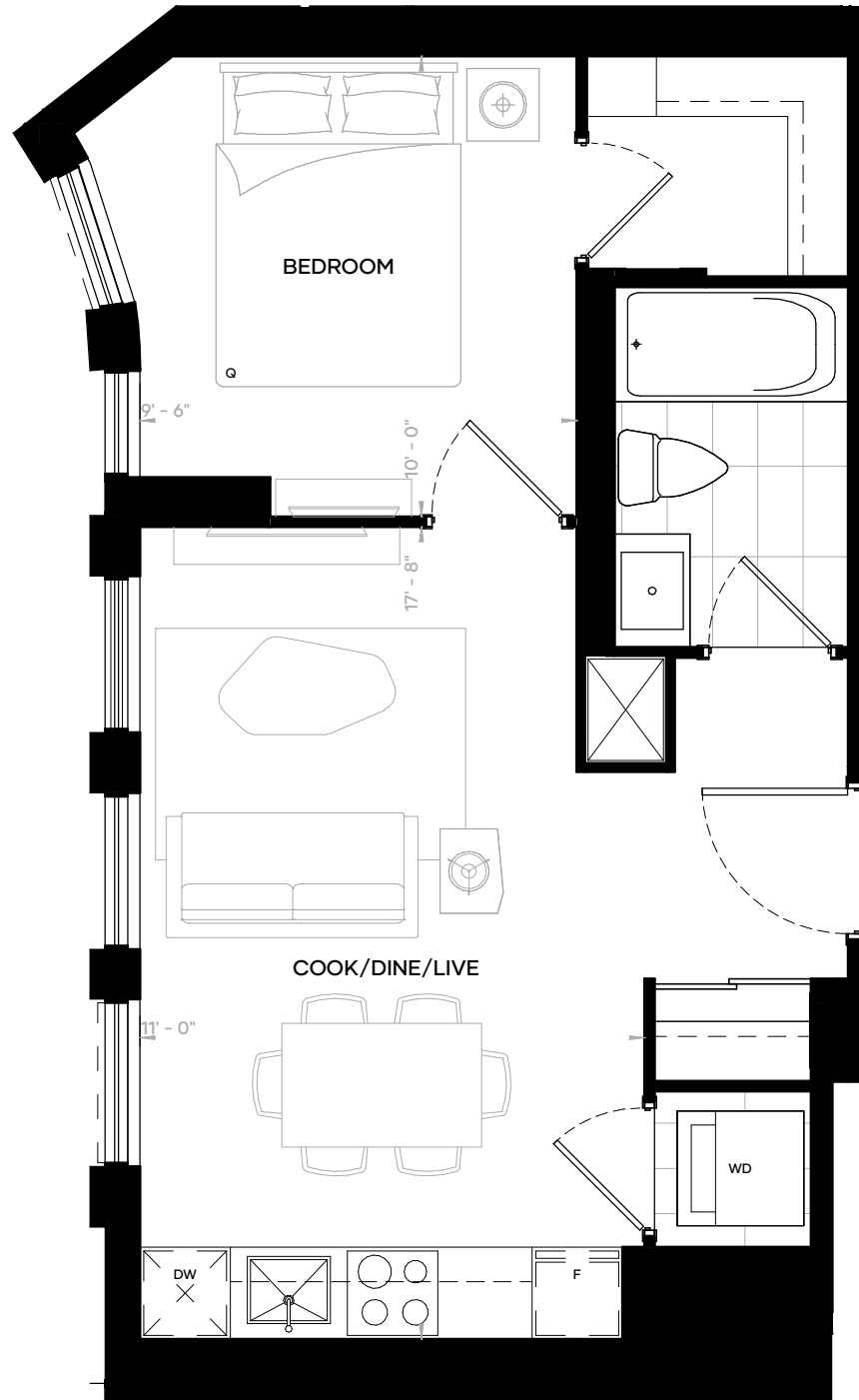

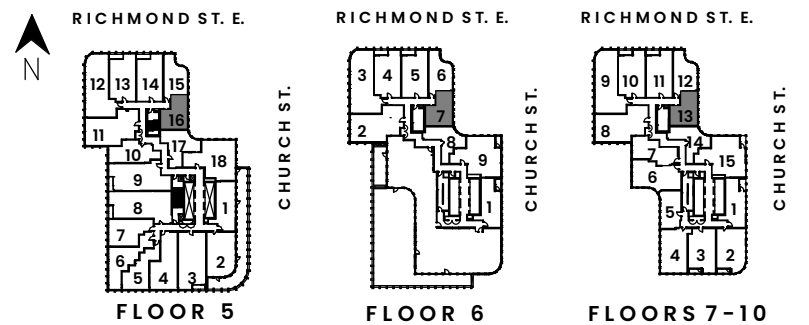
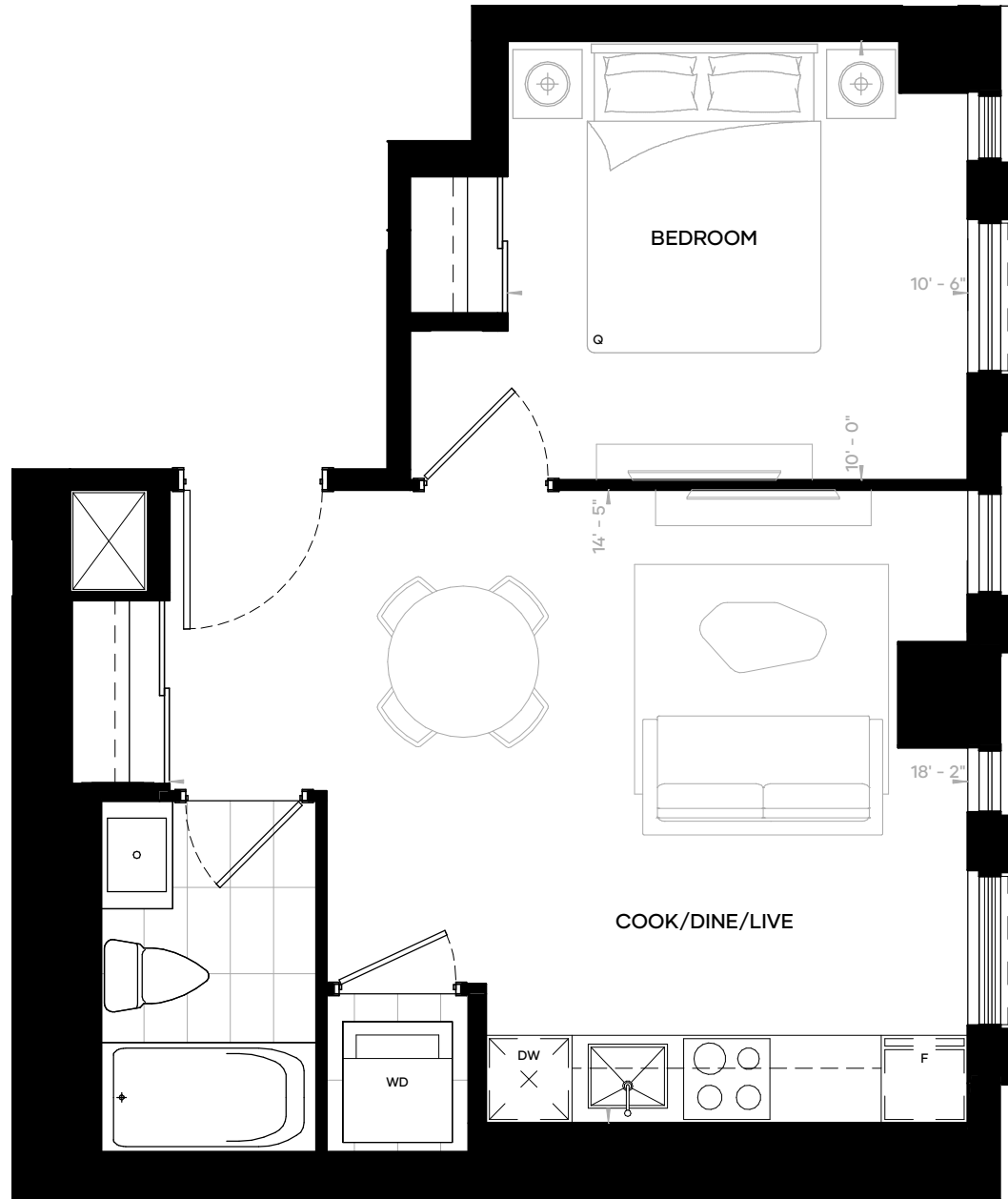

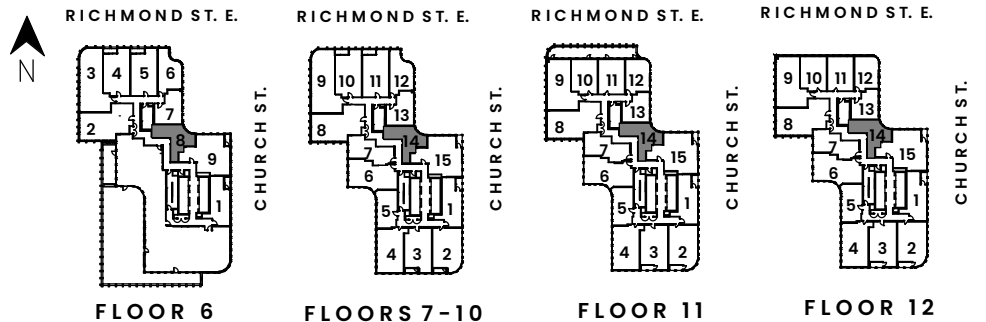
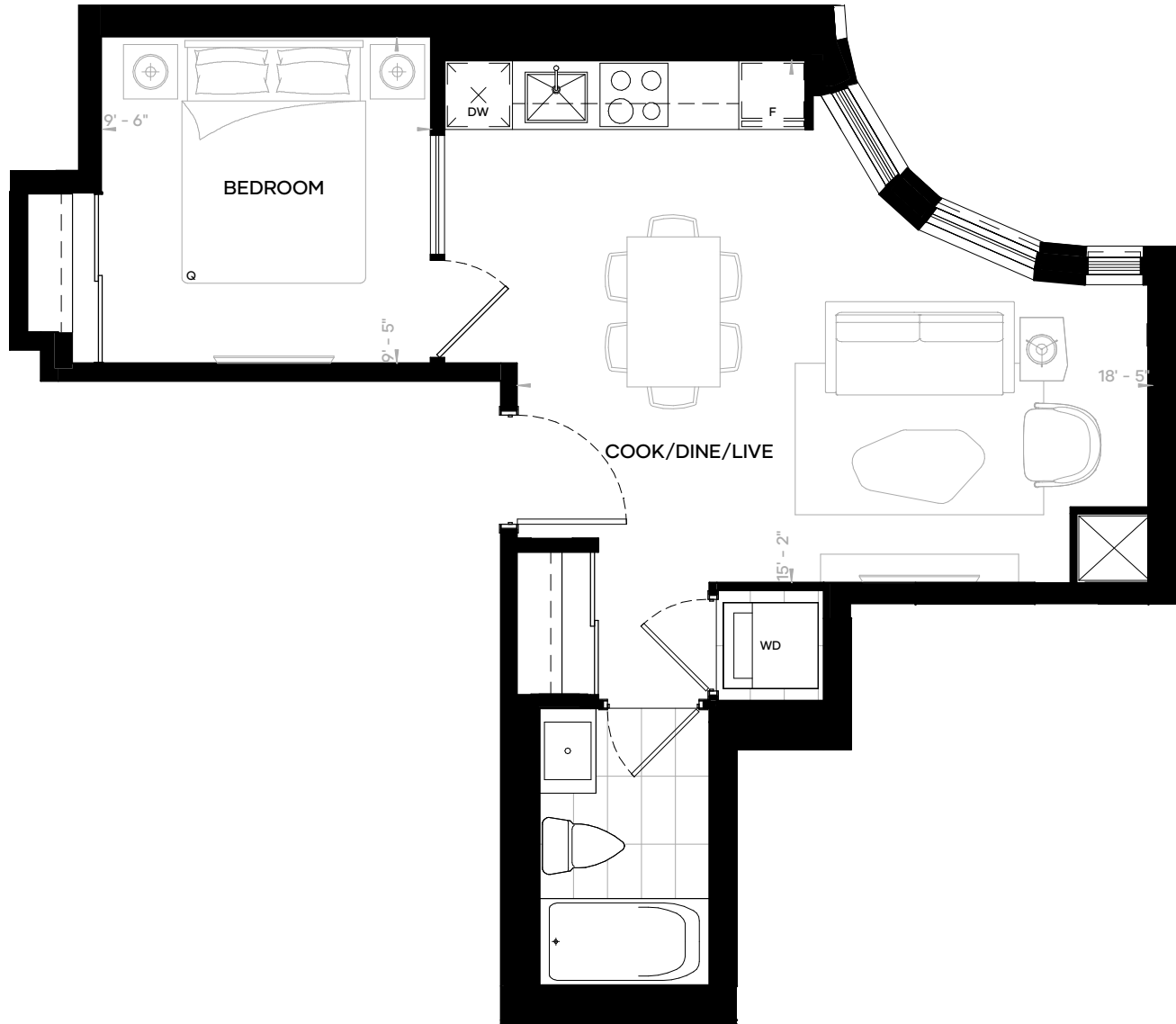

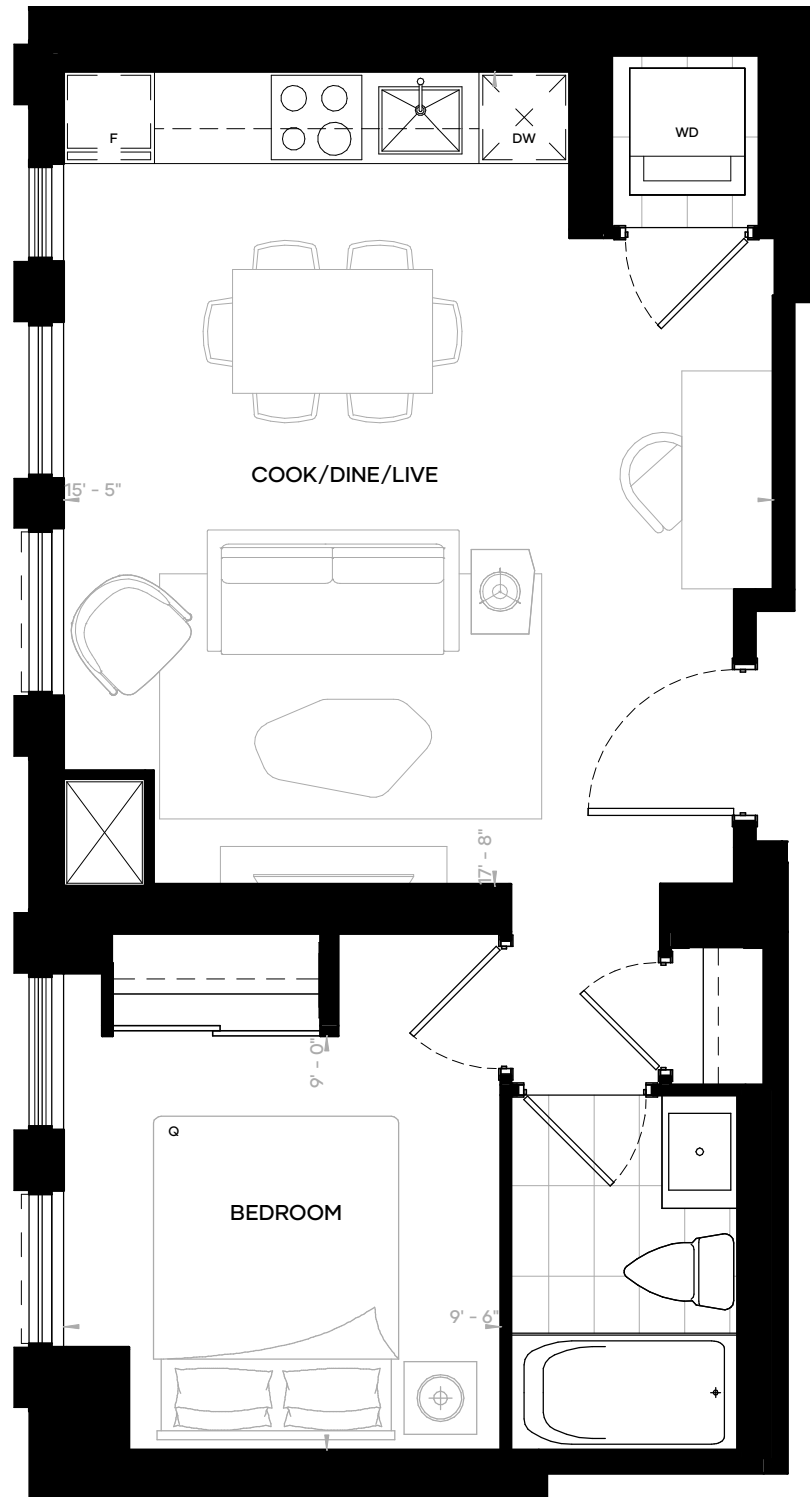

RICHMOND ST. E.

RICHMOND ST. E.

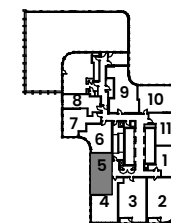

CHURCH ST.

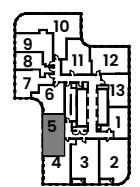

CHURCH ST.

FLOOR 13

FLOORS 14-40

AliasToronto.com

Any and all sizes and/or specifications are expressly subject to change without notice, and any stated areas and/or dimensions shown on any floorplan are approximate only, and are subject to normal construction variances. Actual usable floor space may vary from any stated or depicted floor area, and any floor area calculations so stipulated shall be measured or determined in accordance with the Home Construction Regulatory Authority's directive (namely, from the centre line of any demising or party wall(s) separating one dwelling unit from another, to the exterior surface of all exterior walls, and to the exterior surface of the corridor wall enclosing and abutting the dwelling unit, less any areas that are open from one floor to the next that are not associated with stairs, and shall exclude any balcony or terrace area appurtenant thereto). The layout of the suite may be reversed depending on the location of the unit within the project. Any furniture depicted is for illustration purposes only, and does not necessarily reflect the electrical plan of the unit. The exterior windows of this Condominium (including glass balcony railings, if any) on any or all of the levels of this Condominium (particularly the windows situate directly above any open landscaped terrace or other landscaped area) may contain or comprise special bird-friendly glazing. All illustrations are reflective of the artist's concept only. E. & O. E. [2022-01-14].

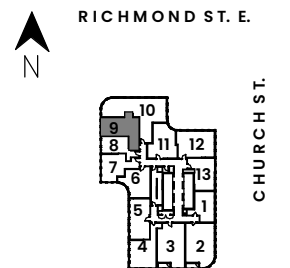

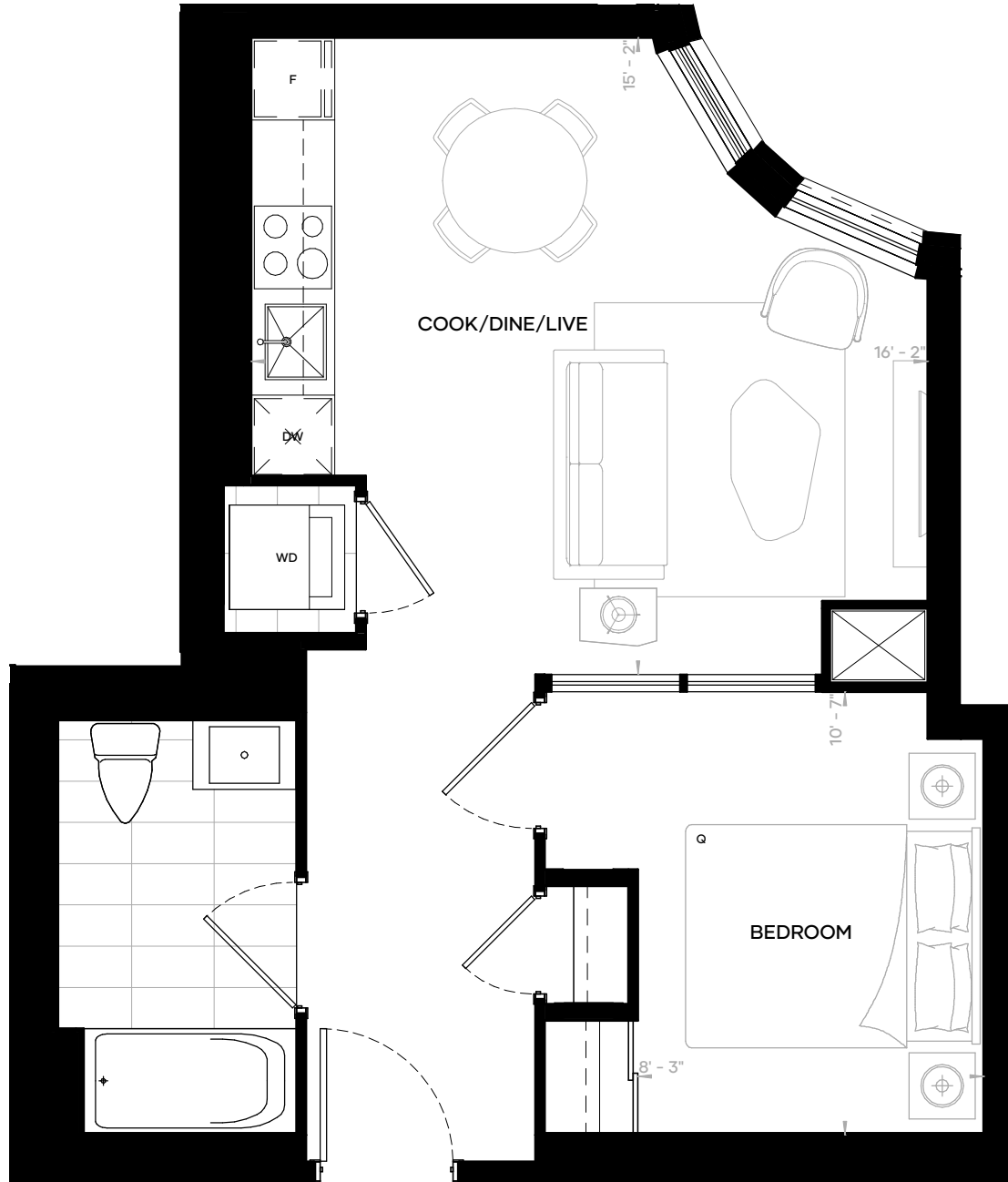

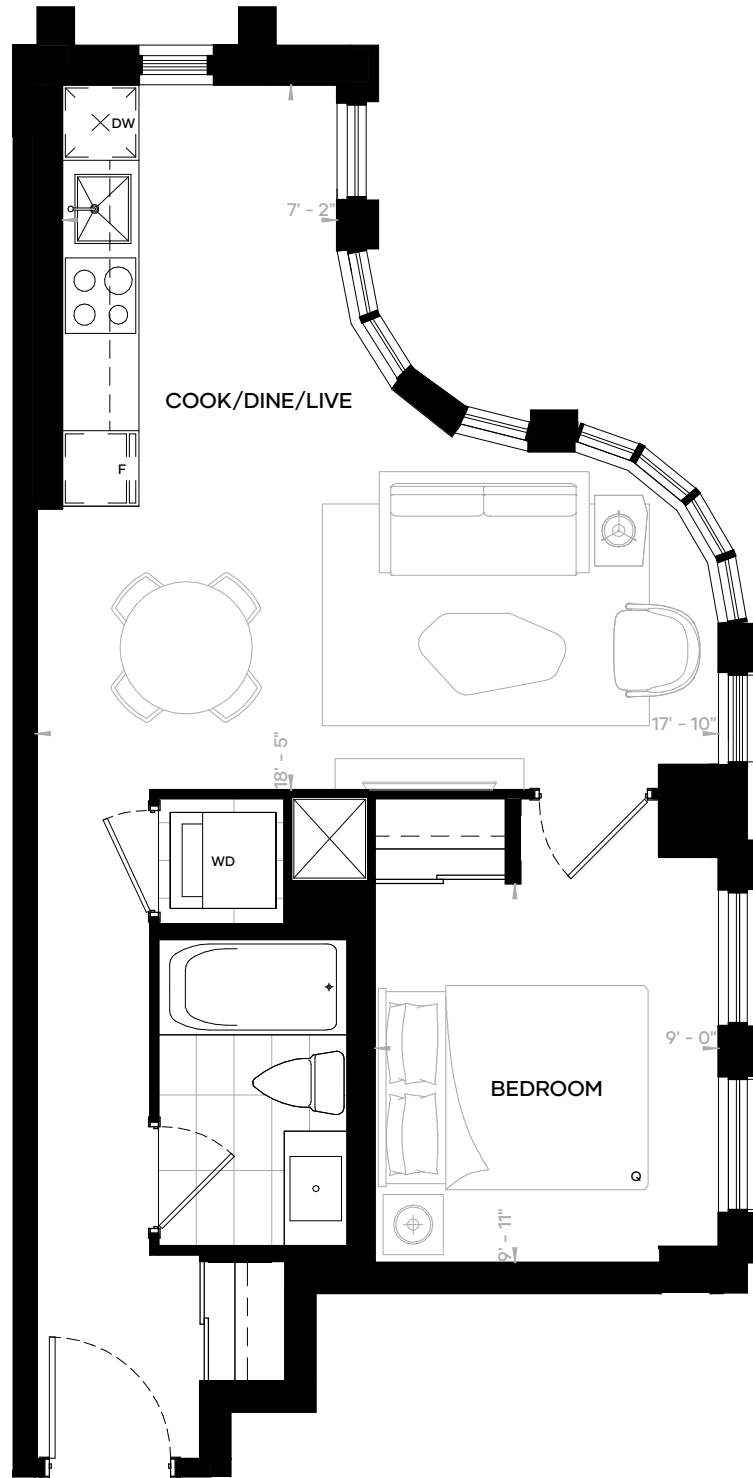

RICHMOND ST. E.

RICHMOND ST. E.

RICHMOND ST. E.

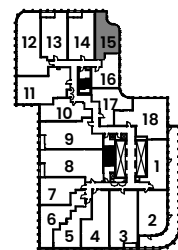

FLOOR 5

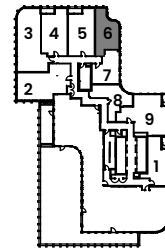

FLOOR 6

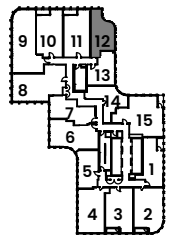

FLOORS 7-10

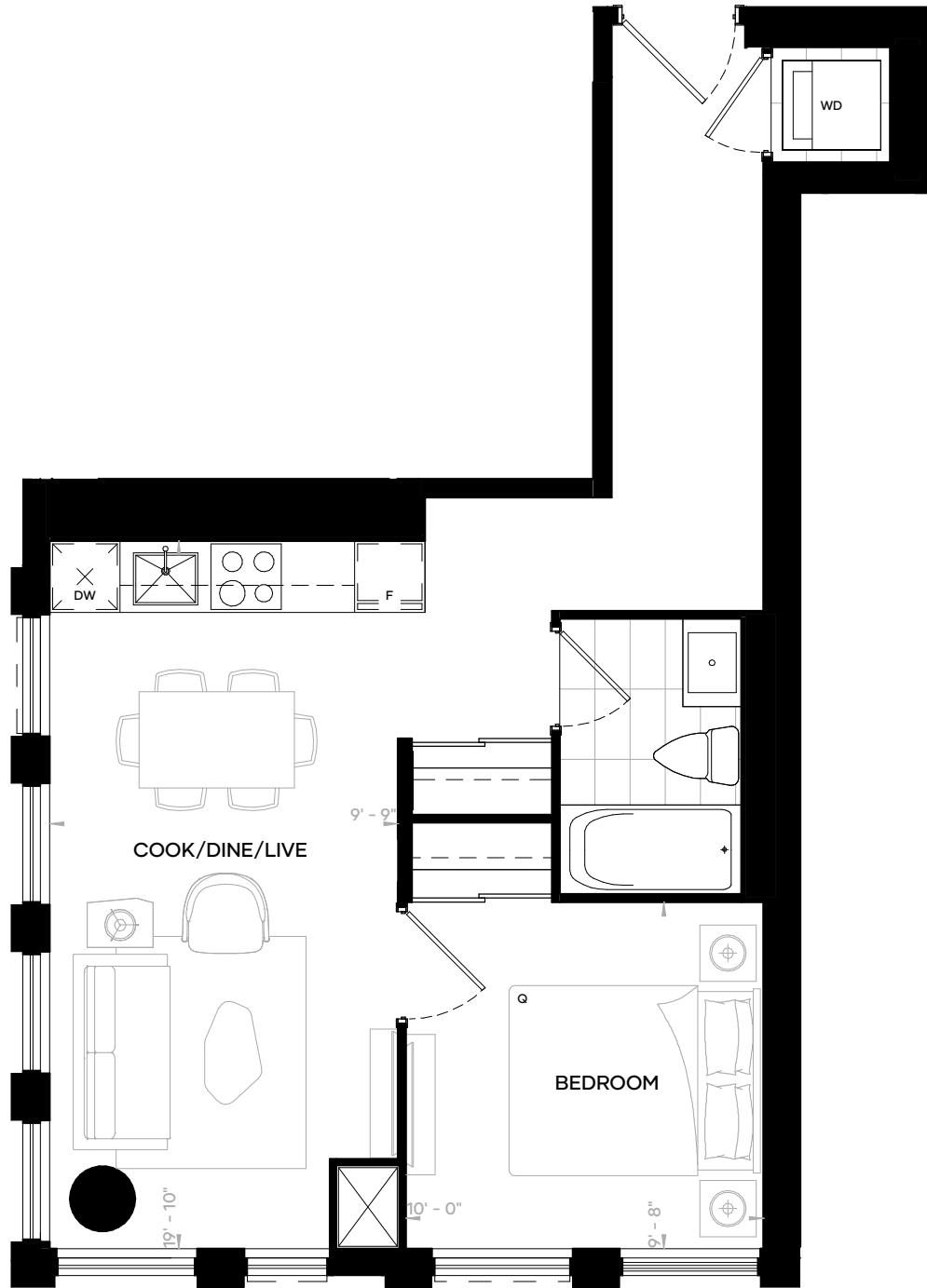

RICHMOND ST. E.

RICHMOND ST. E.

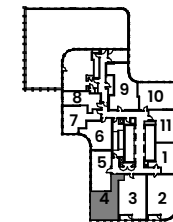

CHURCH ST.

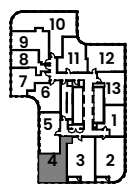

CHURCH ST.

FLOOR 13

FLOORS 14-40

AliasToronto.com

Any and all sizes and/or specifications are expressly subject to change without notice, and any stated areas and/or dimensions shown on any floorplan are approximate only, and are subject to normal construction variances. Actual usable floor space may vary from any stated or depicted floor area, and any floor area calculations so stipulated shall be measured or determined in accordance with the Home Construction Regulatory Authority's directive (namely, from the centre line of any demising or party wall(s) separating one dwelling unit from another, to the exterior surface of all exterior walls, and to the exterior surface of the corridor wall enclosing and abutting the dwelling unit, less any areas that are open from one floor to the next that are not associated with stairs, and shall exclude any balcony or terrace area appurtenant thereto). The layout of the suite may be reversed depending on the location of the unit within the project. Any furniture depicted is for illustration purposes only, and does not necessarily reflect the electrical plan of the unit. The exterior windows of this Condominium (including glass balcony railings, if any) on any or all of the levels of this Condominium (particularly the windows situate directly above any open landscaped terrace or other landscaped area) may contain or comprise special bird-friendly glazing. All illustrations are reflective of the artist's concept only. E. & O. E. [2022-01-14].

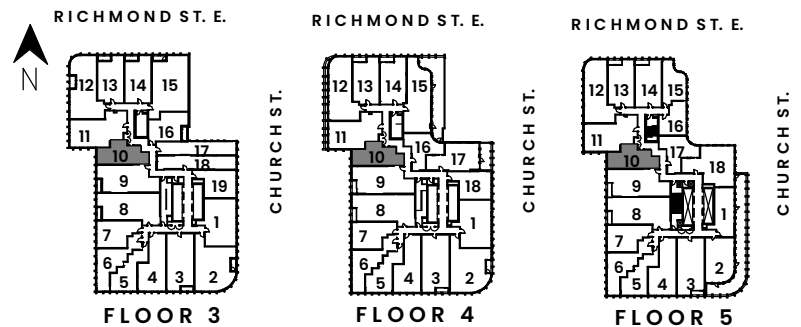
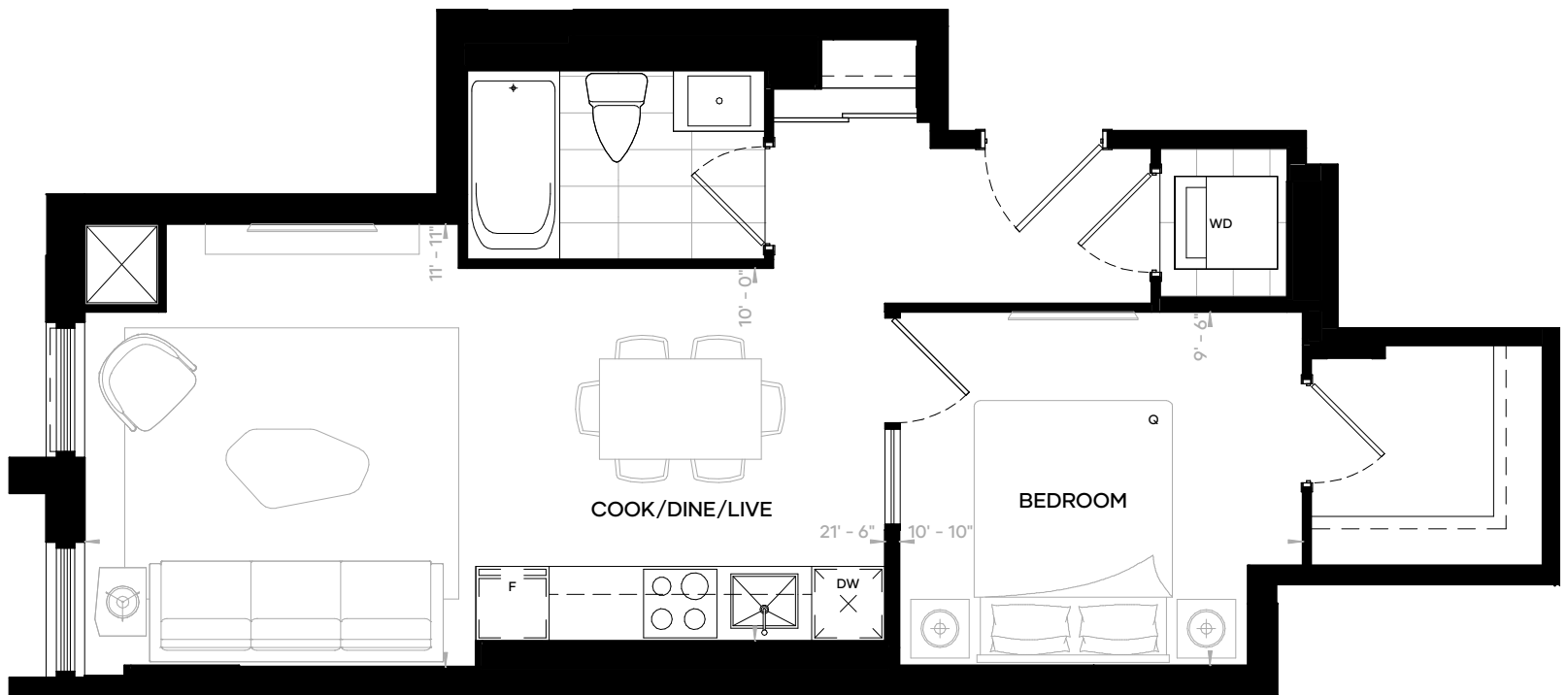

Terrace 55 Sf

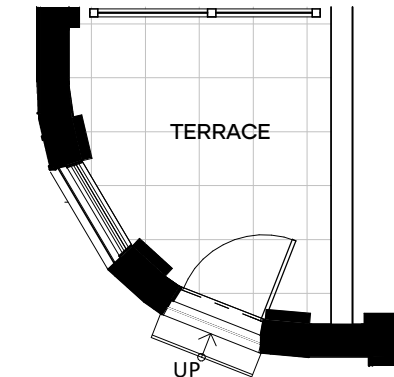

TERRACE & STEP AT FLOOR 4

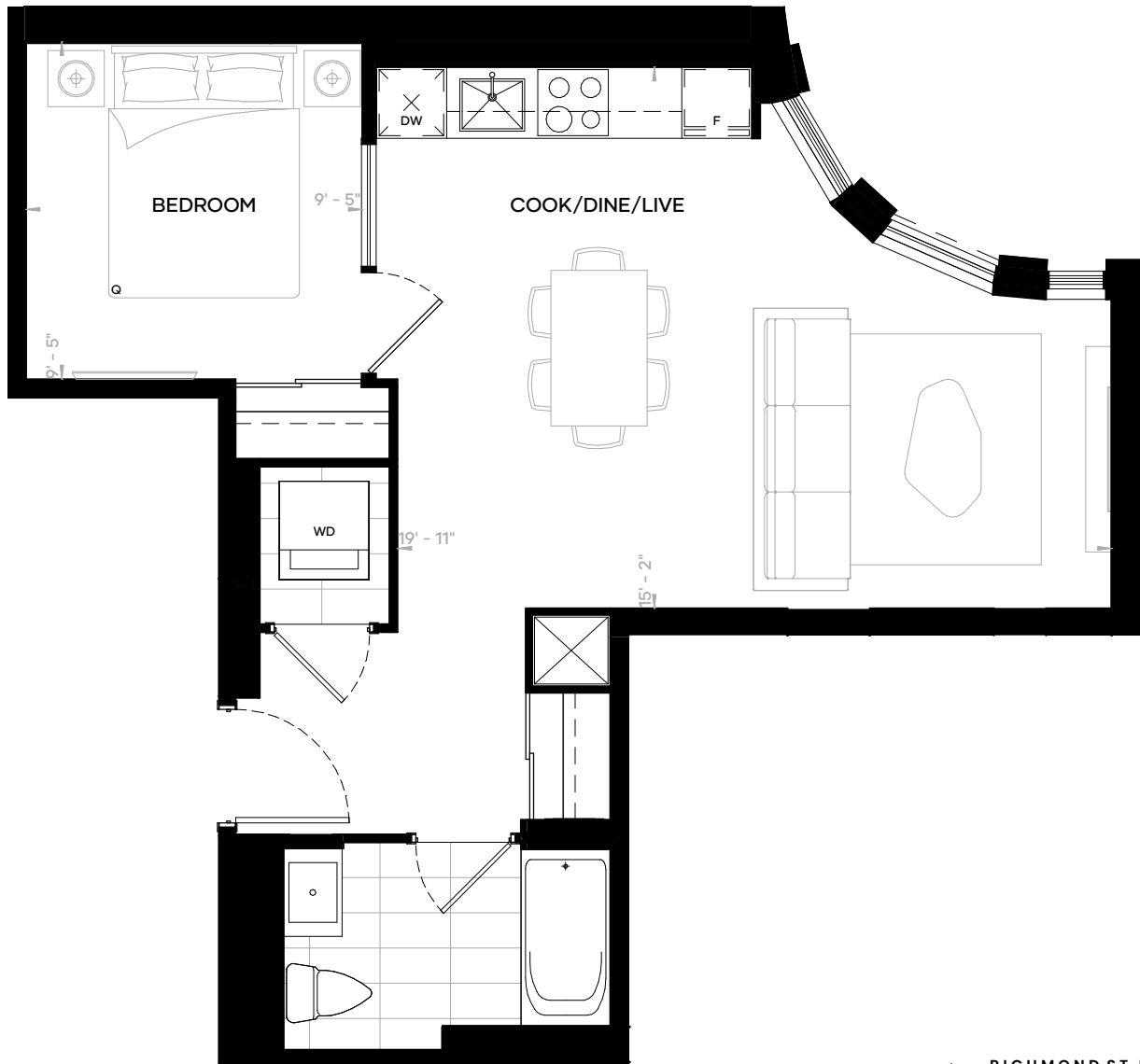

RICHMOND ST. E.

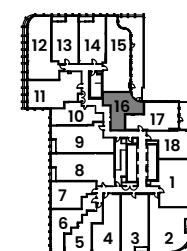

FLOOR 4

RICHMOND ST. E.

CHURCH ST.

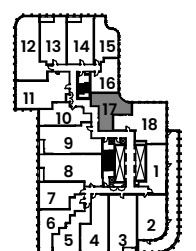

FLOOR 5

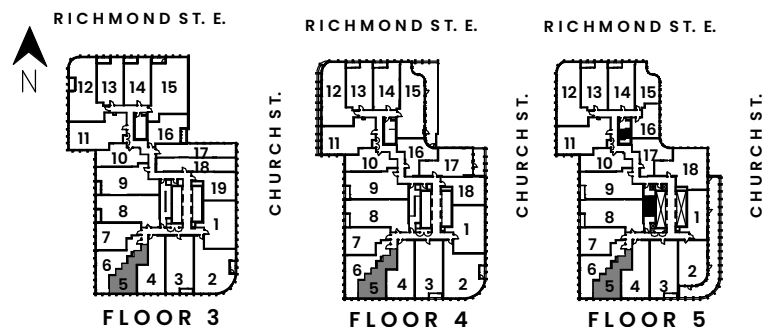
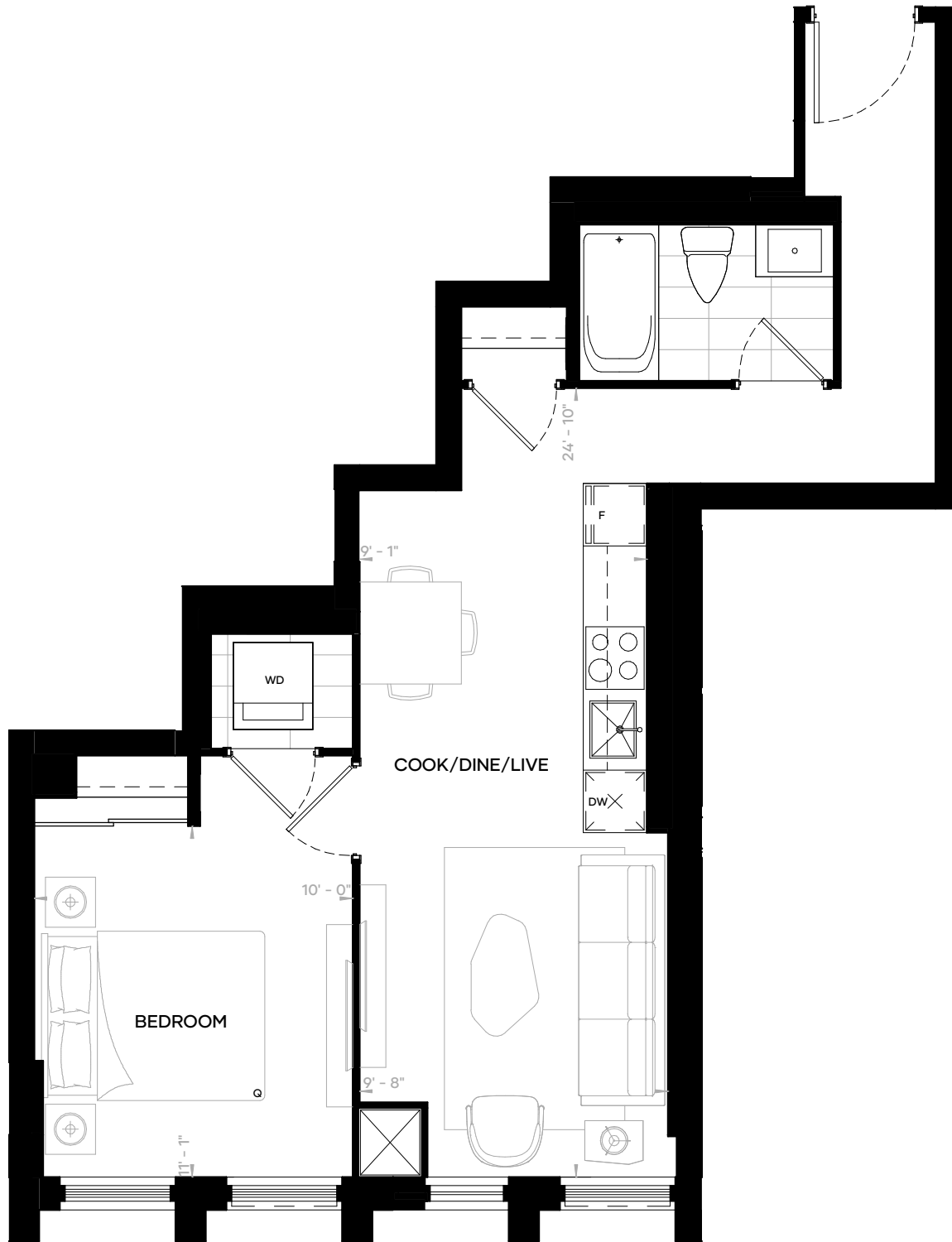

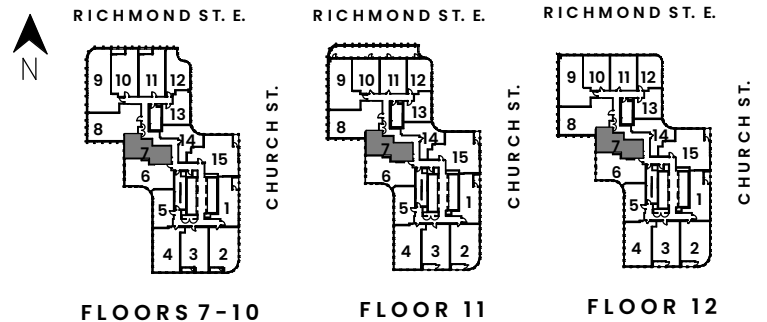

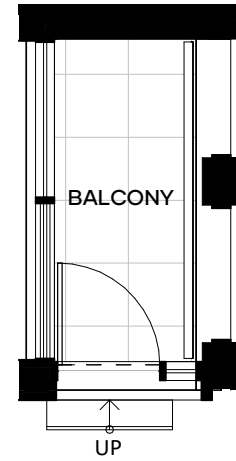
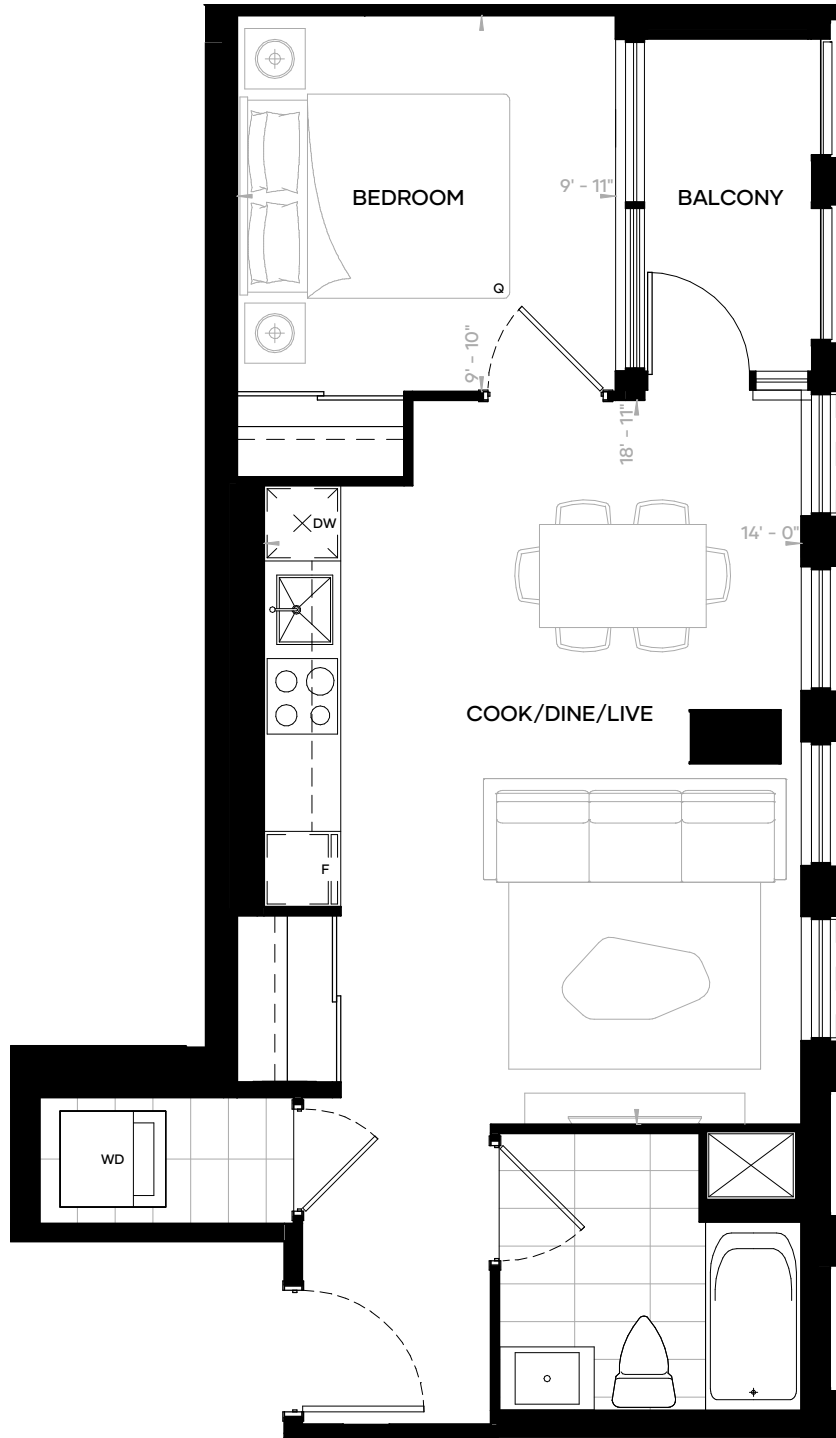

BALCONY & STEP AT FLOOR 6

Balcony 30 Sf



RICHMOND ST. E.

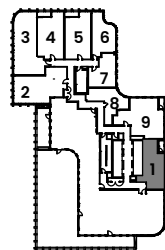

FLOOR 6

RICHMOND ST. E.

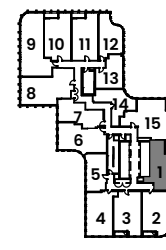

FLOORS 7-10

RICHMOND ST. E.

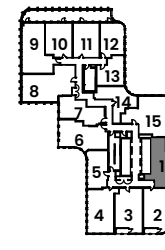

FLOOR 11

RICHMOND ST. E.

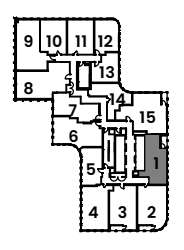

FLOOR 12

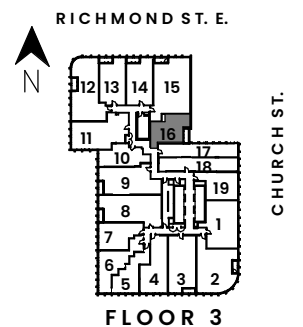

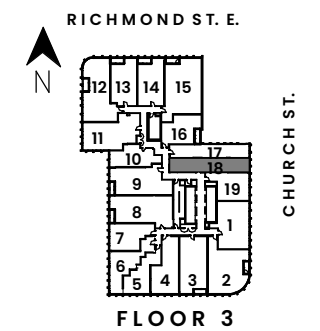
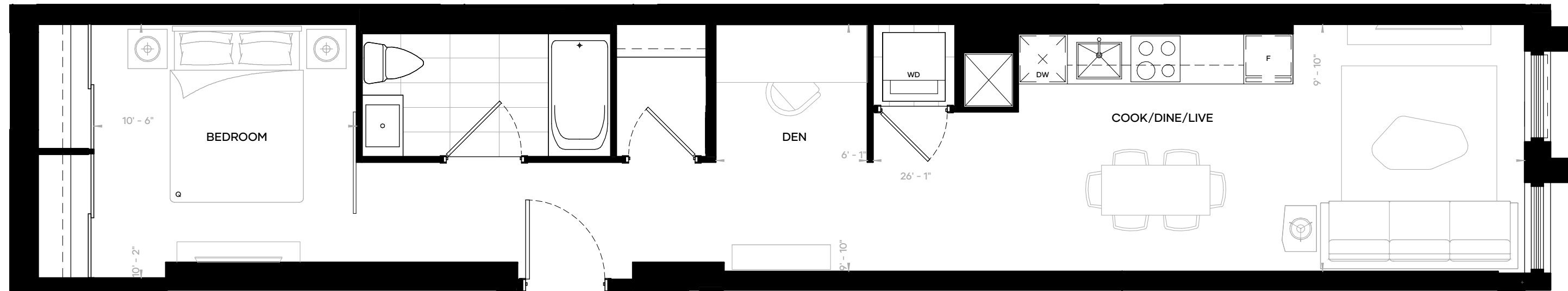

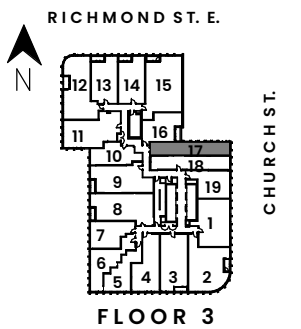
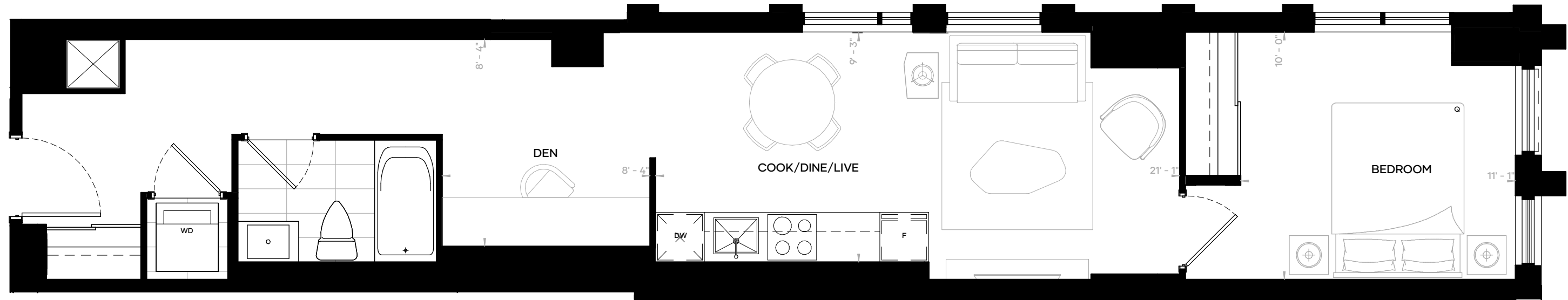

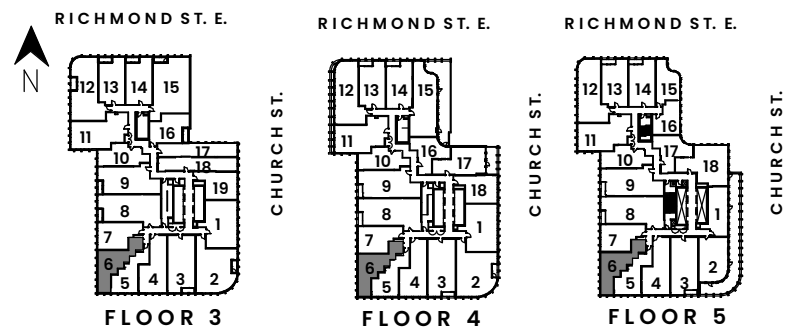
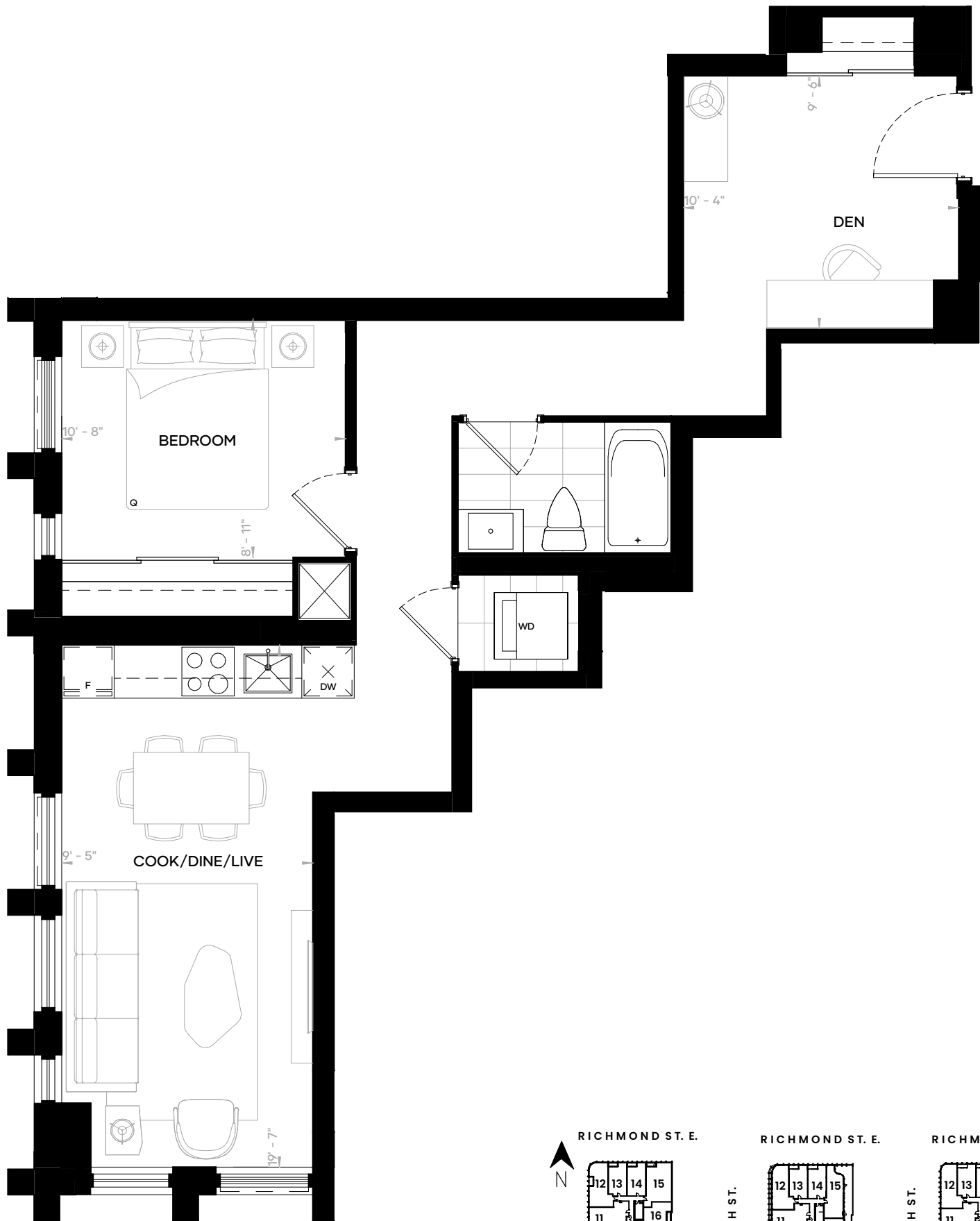

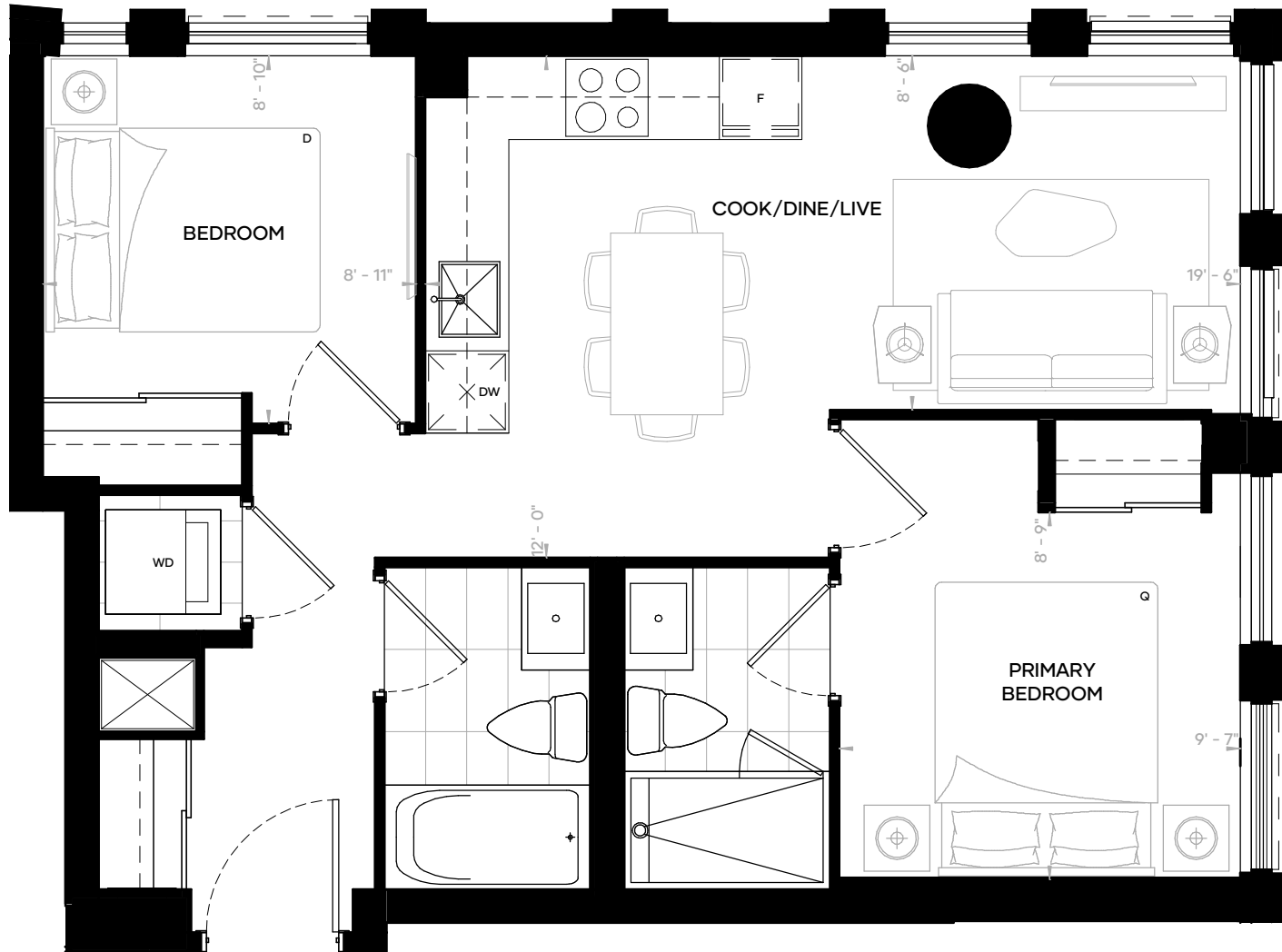

RICHMOND ST. E.

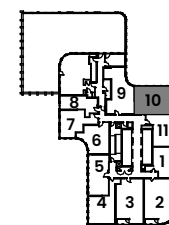

FLOOR 13

RICHMOND ST. E.



FLOORS 14-40

ALIAS

CHURCH X RICHMOND

Residence 2B

Floors 7-40

2 Bedrooms

2 Baths

705 Sf

Balcony 30 Sf

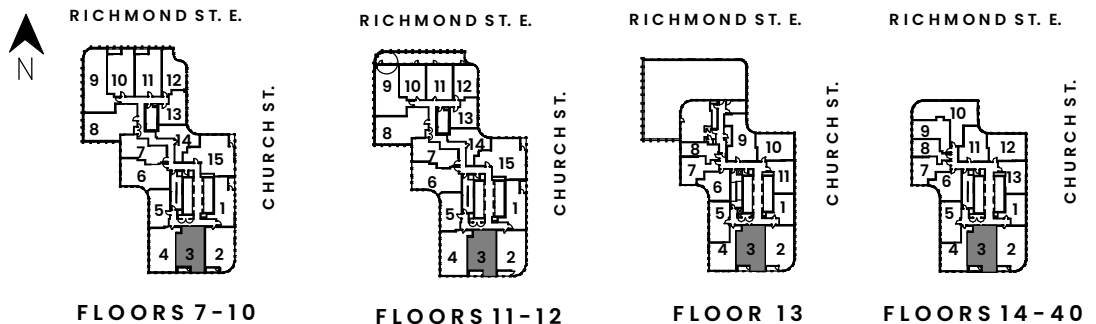
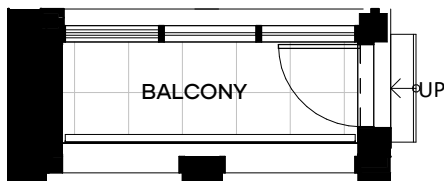

AliasToronto.com

Any and all sizes and/or specifications are expressly subject to change without notice, and any stated areas and/or dimensions shown on any floorplan are approximate only, and are subject to normal construction variances. Actual usable floor space may vary from any stated or depicted floor area, and any floor area calculations so stipulated shall be measured or determined in accordance with the Home Construction Regulatory Authority's directive (namely, from the centre line of any demising or party wall(s) separating one dwelling unit from another, to the exterior surface of all exterior walls, and to the exterior surface of the corridor wall enclosing and abutting the dwelling unit, less any areas that are open from one floor to the next that are not associated with stairs, and shall exclude any balcony or terrace area appurtenant thereto). The layout of the suite may be reversed depending on the location of the unit within the project. Any furniture depicted is for illustration purposes only, and does not necessarily reflect the electrical plan of the unit. The exterior windows of this Condominium (including glass balcony railings, if any) on any or all of the levels of this Condominium (particularly the windows situate directly above any open landscaped terrace or other landscaped area) may contain or comprise special bird-friendly glazing. All illustrations are reflective of the artist's concept only. E. & O. E. [2022-01-14].

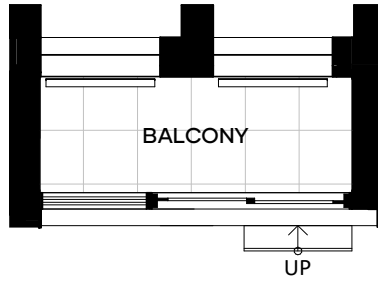

BALCONY & STEP AT FLOOR 3

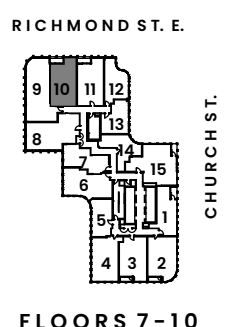
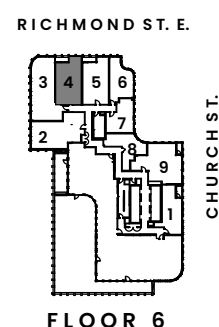
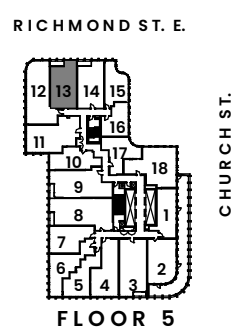
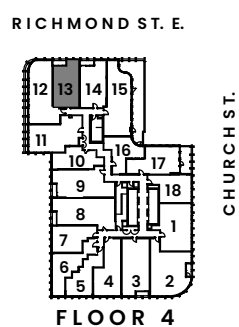
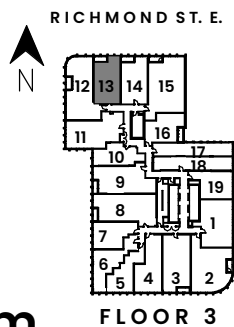
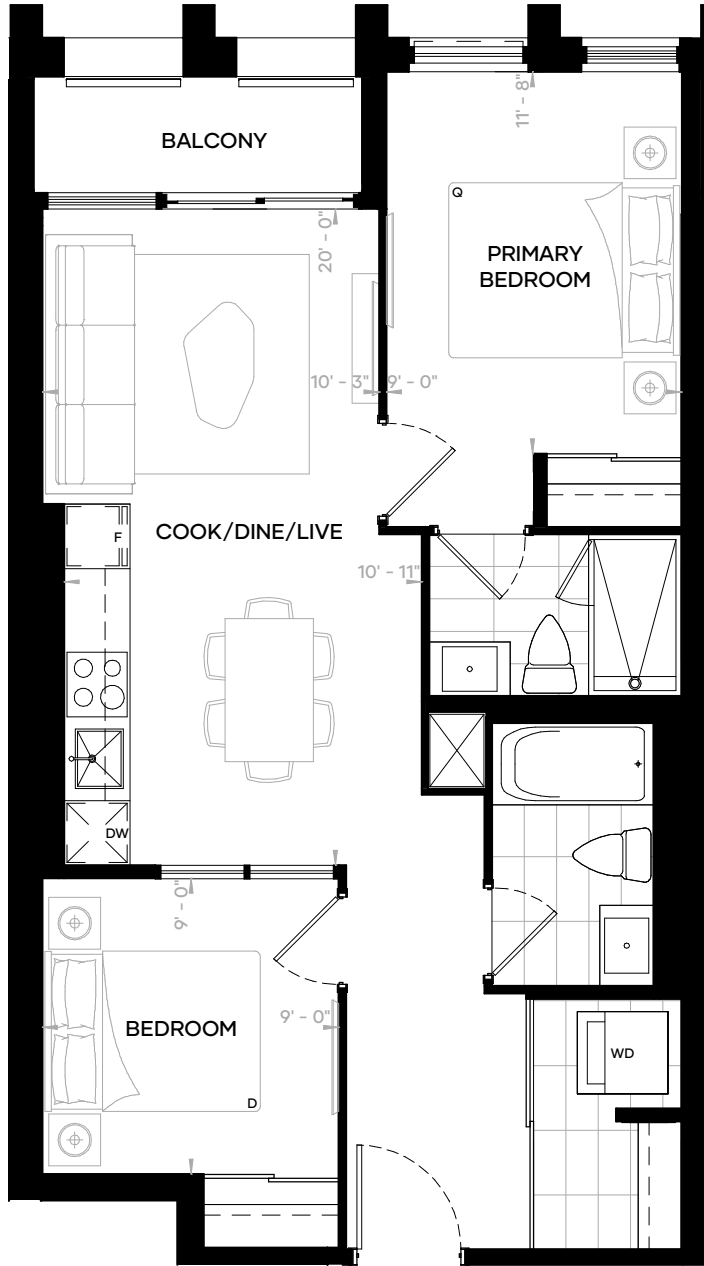

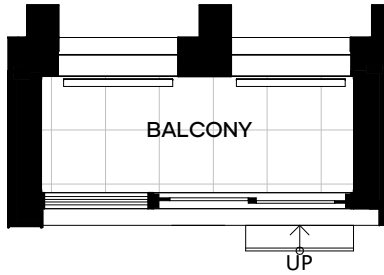

BALCONY & STEP AT FLOOR 3

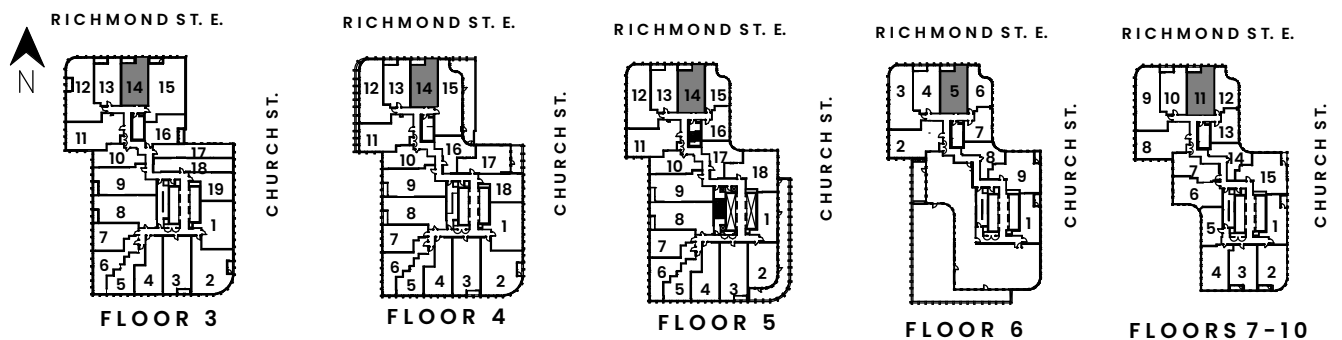
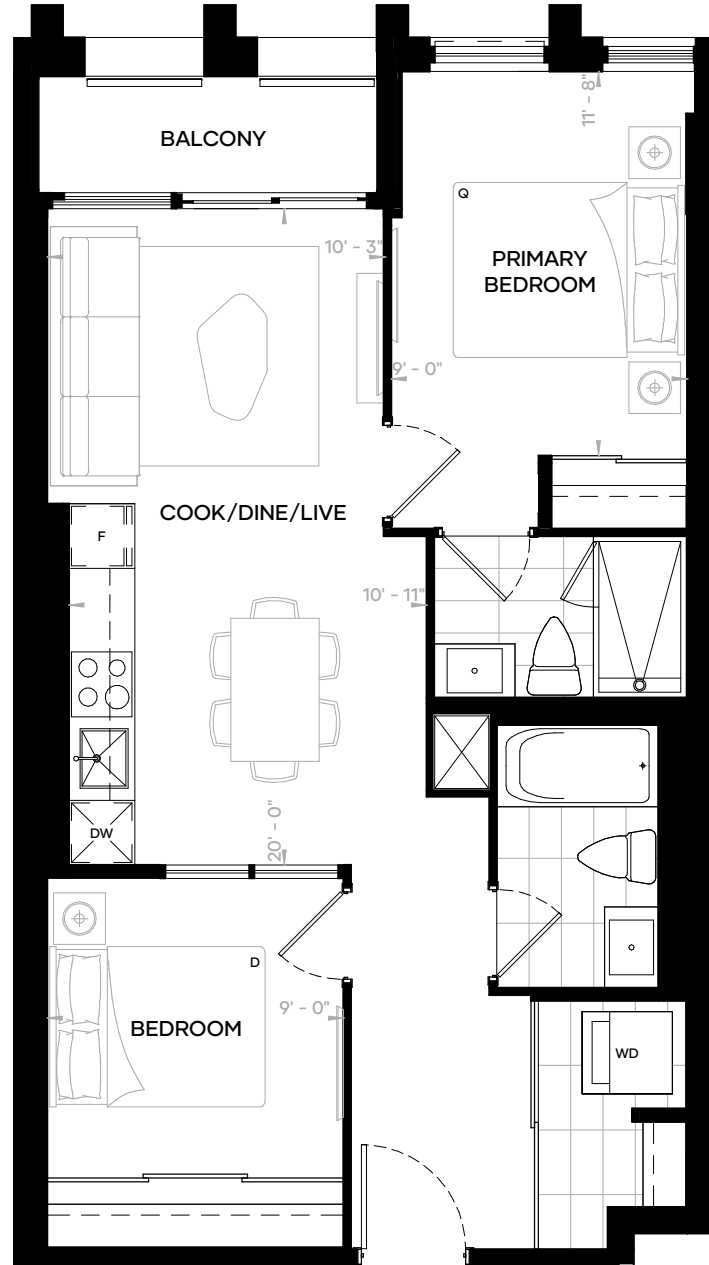

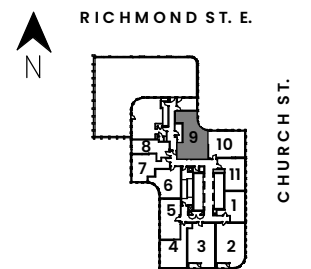
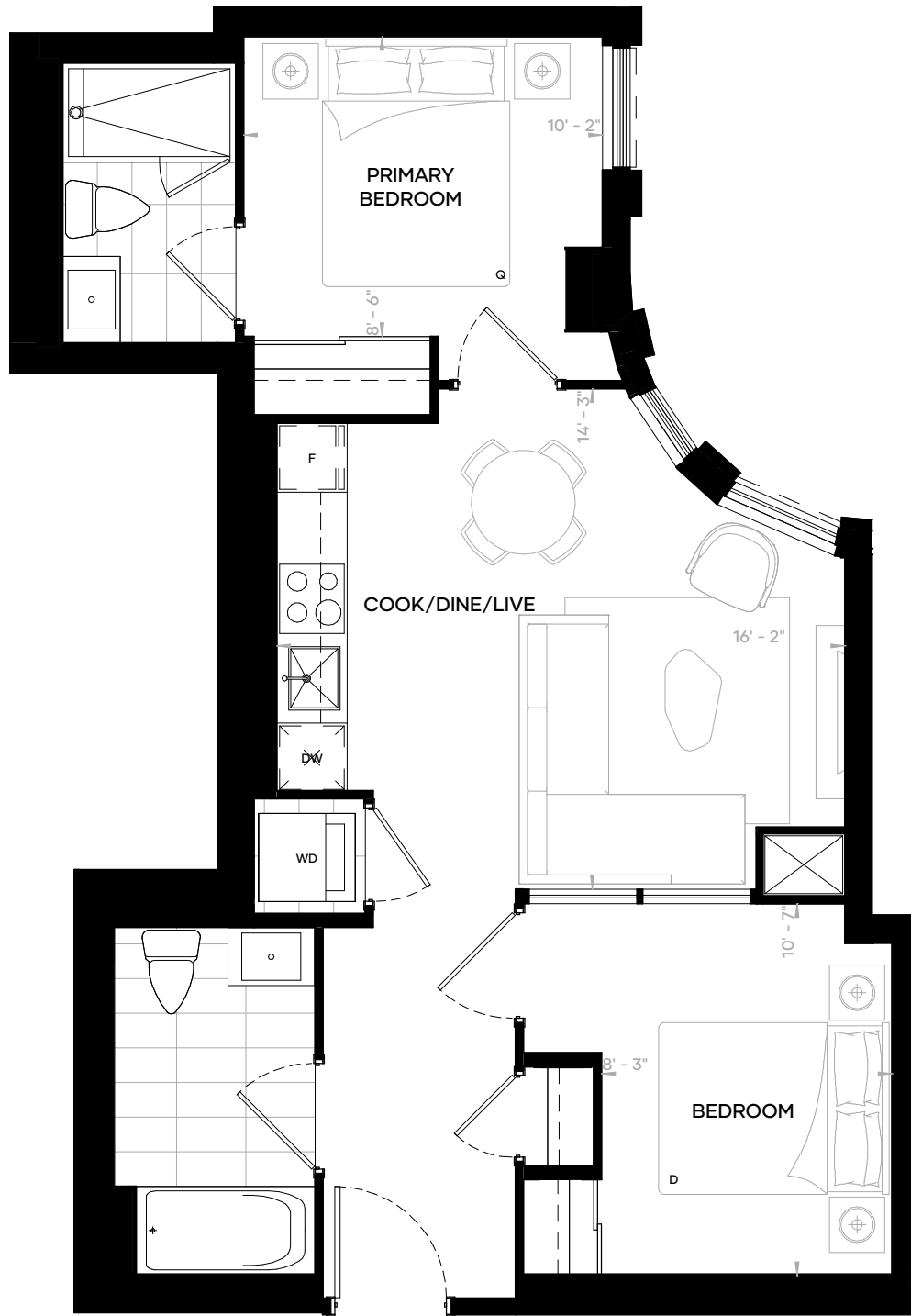

FLOOR 13

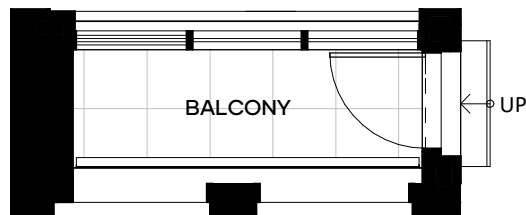
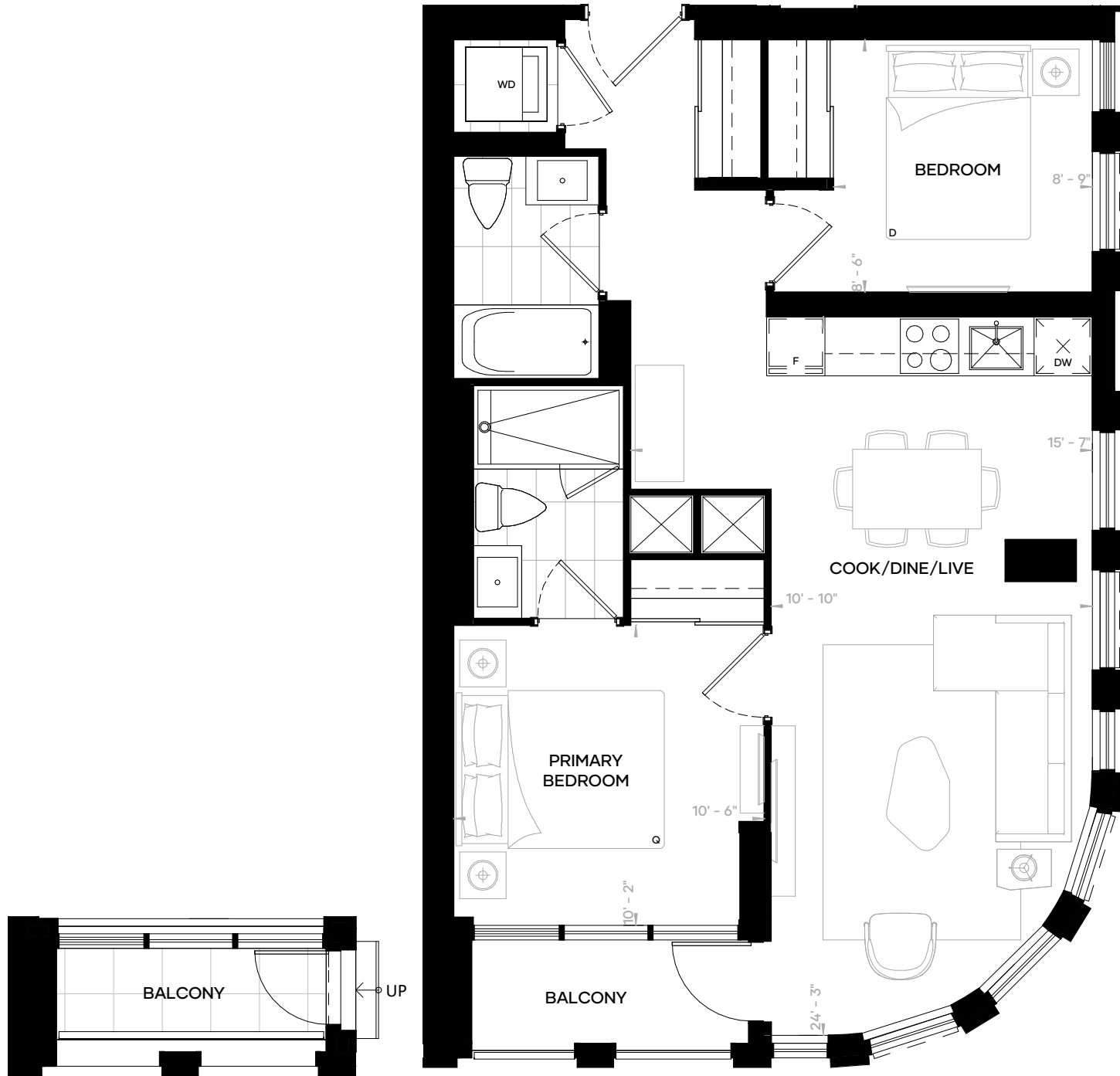

BALCONY & STEP AT FLOOR 7

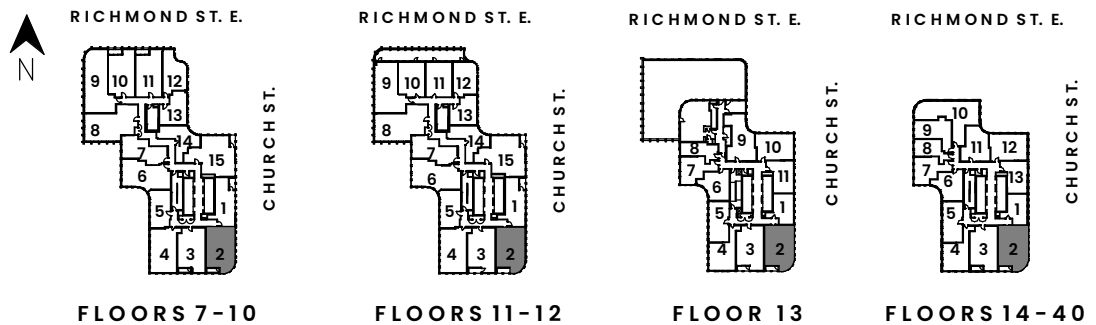

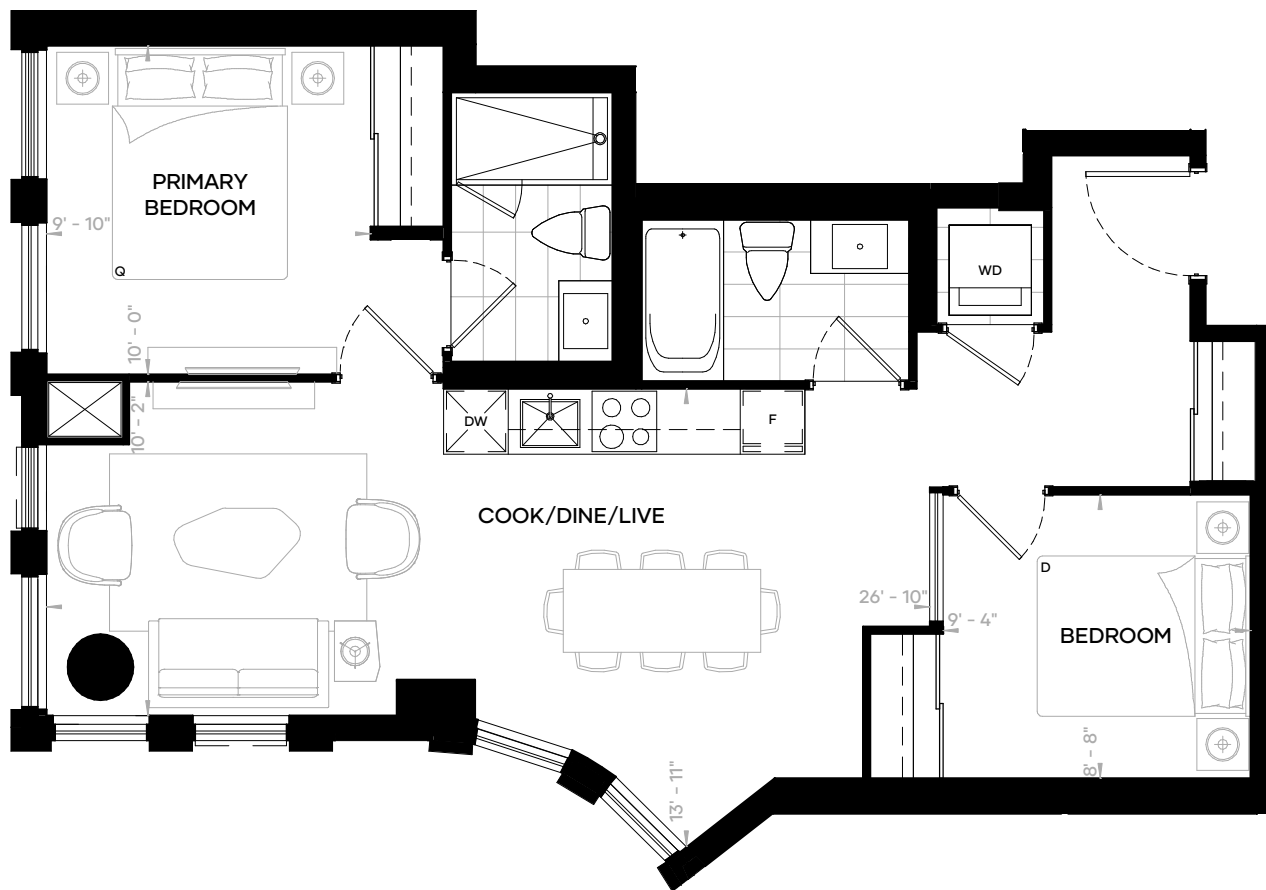

RICHMOND ST. E.

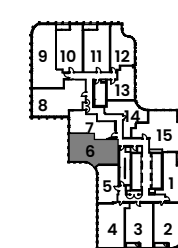

FLOORS 7-10

RICHMOND ST. E.

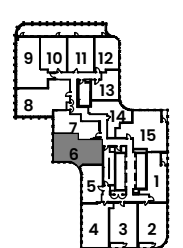

FLOORS 11-12

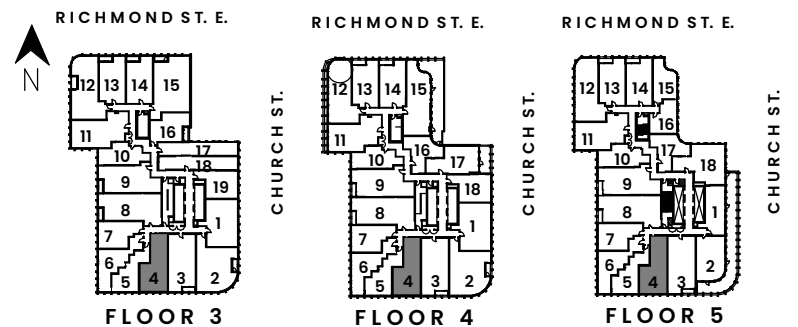
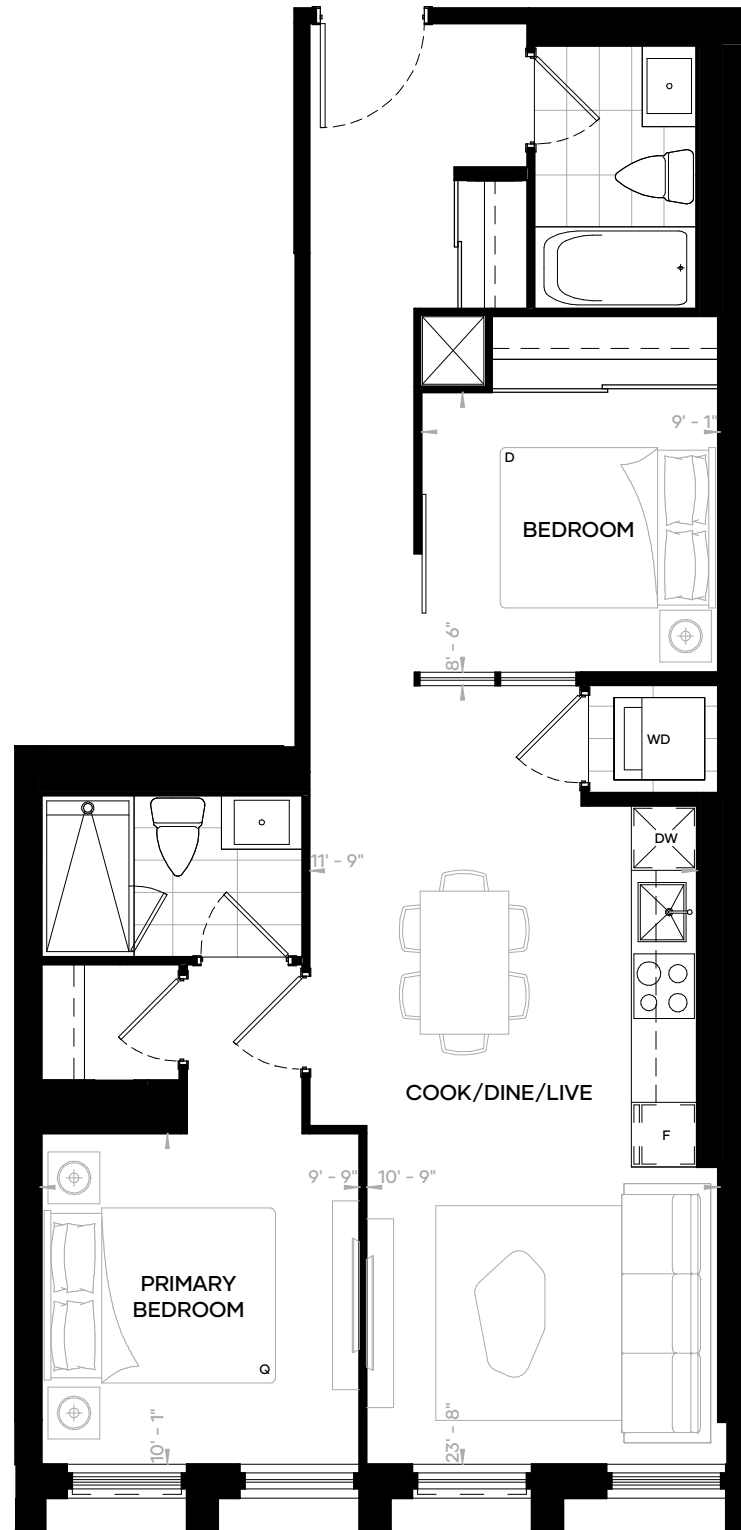

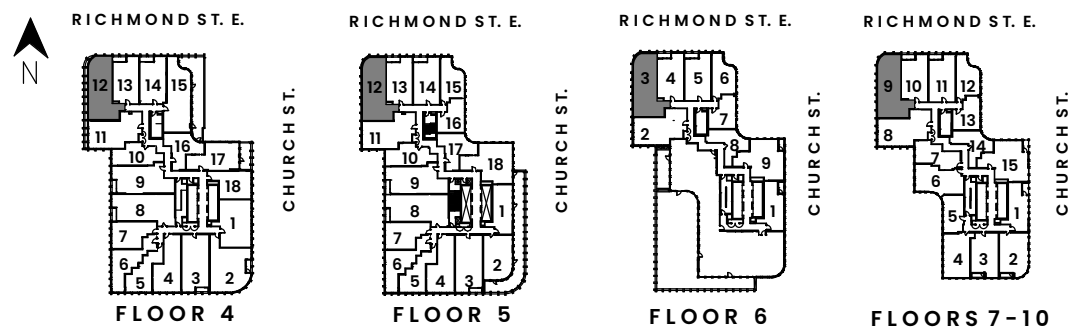
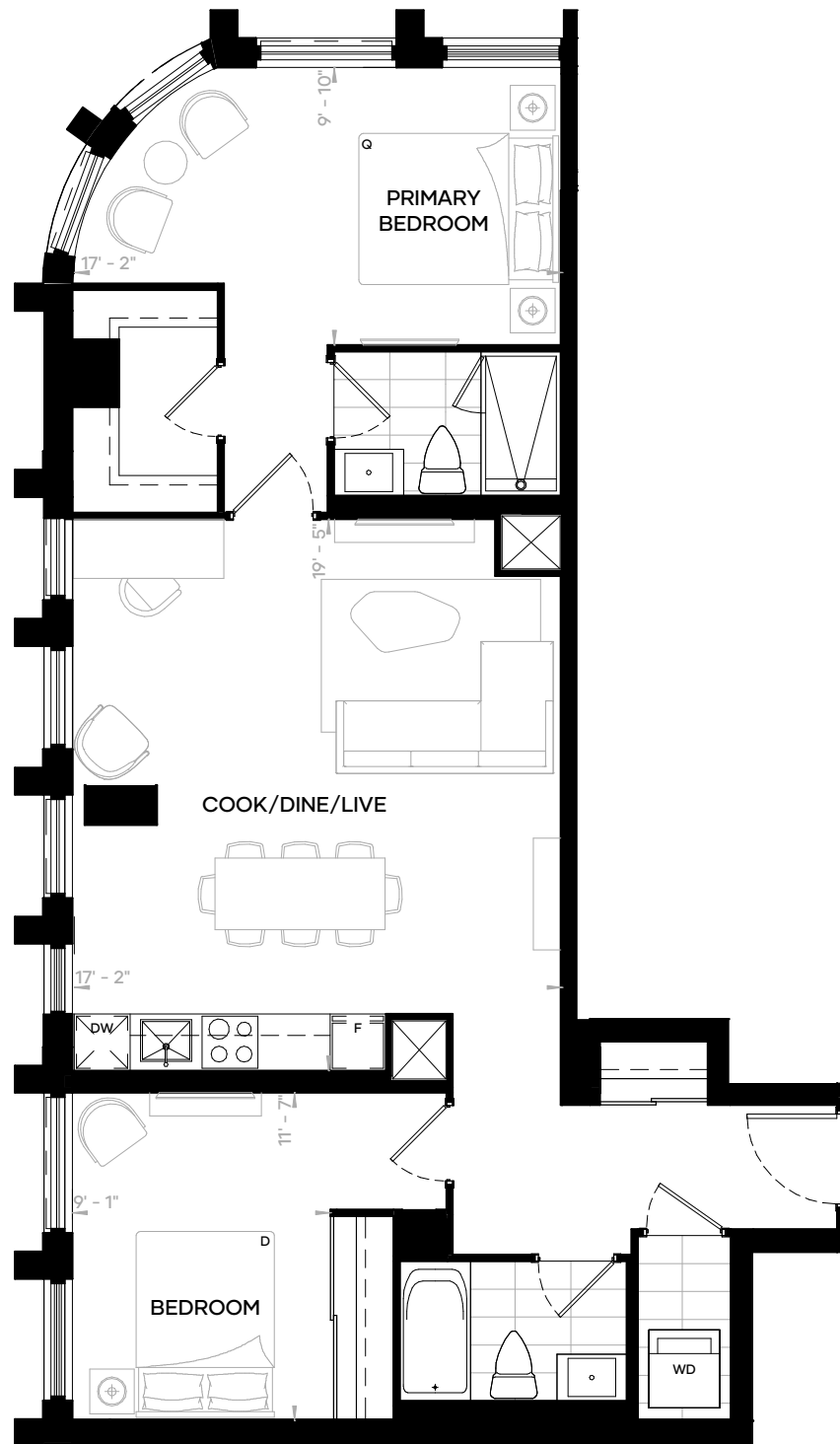

ALIAS

CHURCH X RICHMOND

Residence 2A+D

Floors 3-5

2 Bedrooms + Den

2 Baths

930 Sf

Balcony 50 Sf

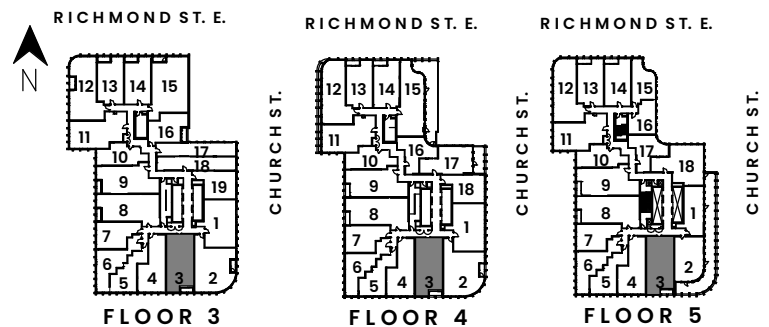
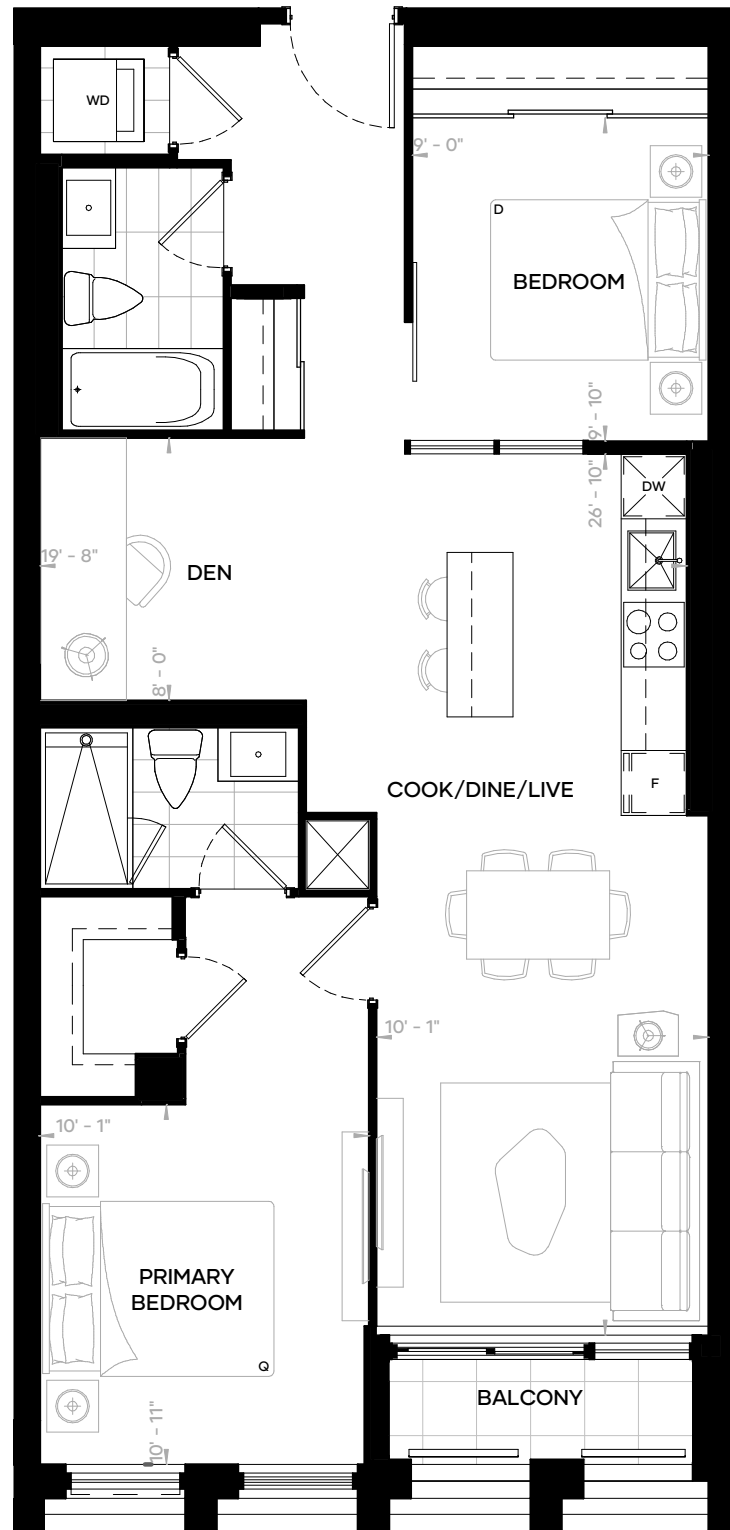

AliasToronto.com

Any and all sizes and/or specifications are expressly subject to change without notice, and any stated areas and/or dimensions shown on any floorplan are approximate only, and are subject to normal construction variances. Actual usable floor space may vary from any stated or depicted floor area, and any floor area calculations so stipulated shall be measured or determined in accordance with the Home Construction Regulatory Authority's directive (namely, from the centre line of any demising or party wall(s) separating one dwelling unit from another, to the exterior surface of all exterior walls, and to the exterior surface of the corridor wall enclosing and abutting the dwelling unit, less any areas that are open from one floor to the next that are not associated with stairs, and shall exclude any balcony or terrace area appurtenant thereto). The layout of the suite may be reversed depending on the location of the unit within the project. Any furniture depicted is for illustration purposes only, and does not necessarily reflect the electrical plan of the unit. The exterior windows of this Condominium (including glass balcony railings, if any) on any or all of the levels of this Condominium (particularly the windows situate directly above any open landscaped terrace or other landscaped area) may contain or comprise special bird-friendly glazing. All illustrations are reflective of the artist's concept only. E. & O. E. [2022-01-14].

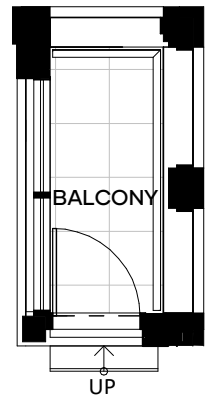
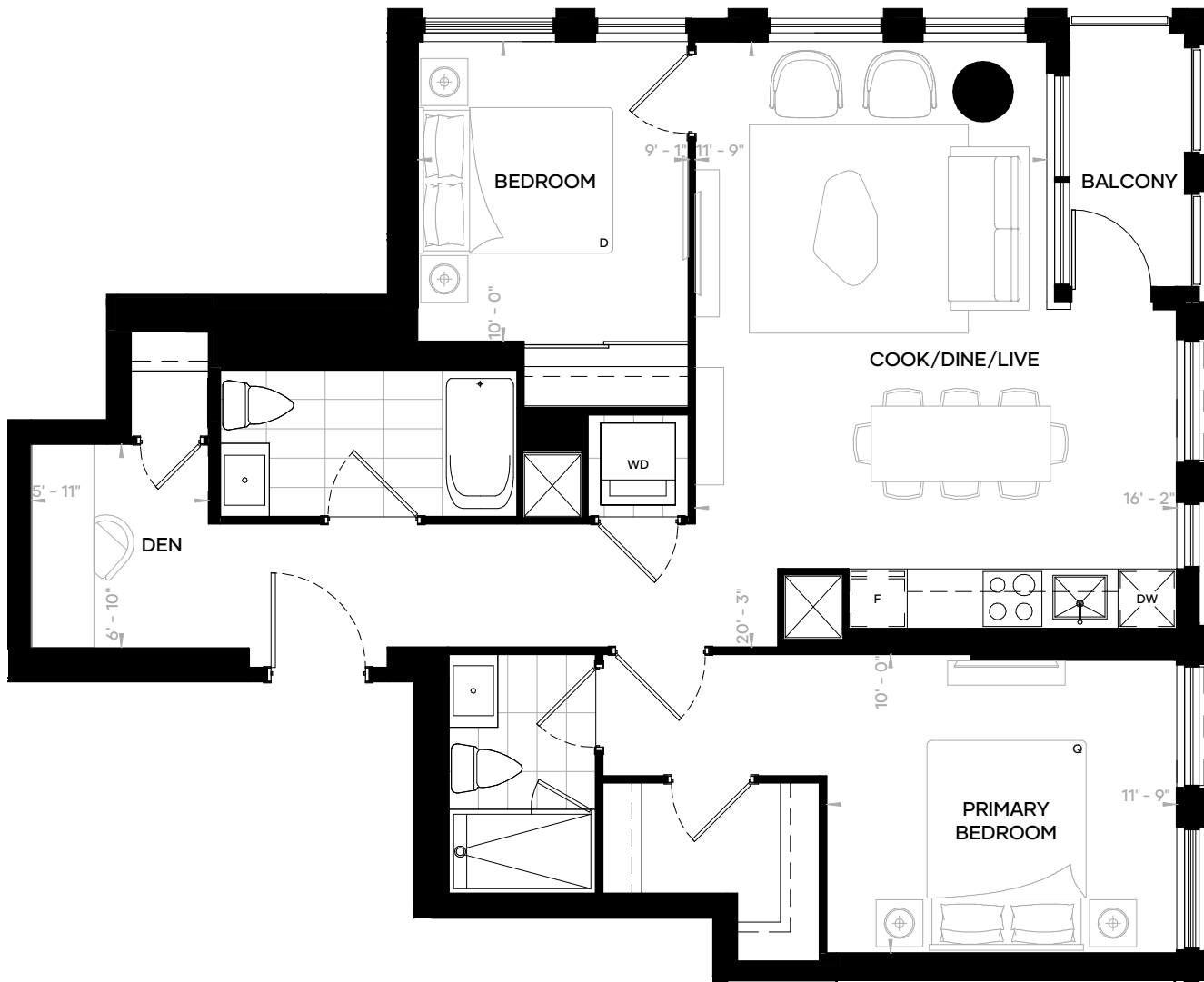

BALCONY & STEP AT FLOOR 6

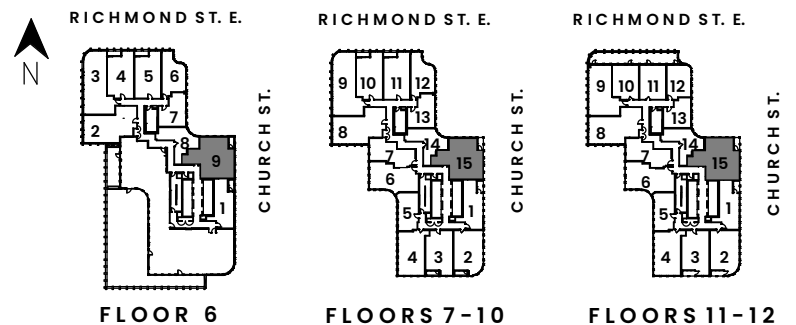

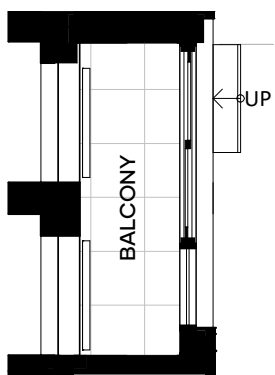
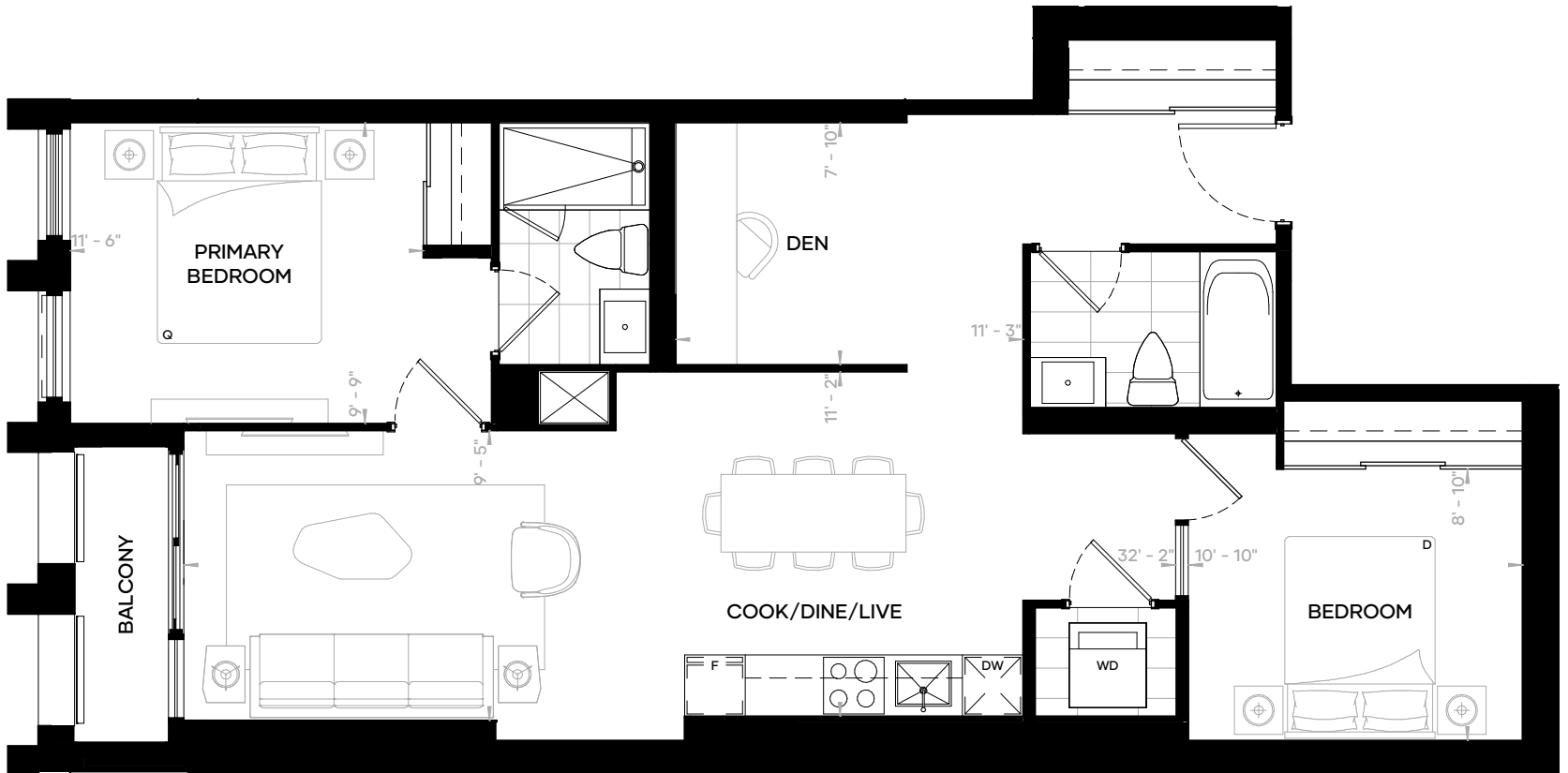

BALCONY & STEP AT FLOOR 3

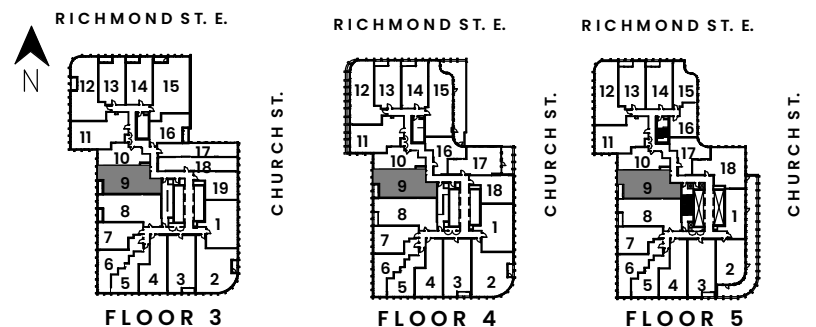

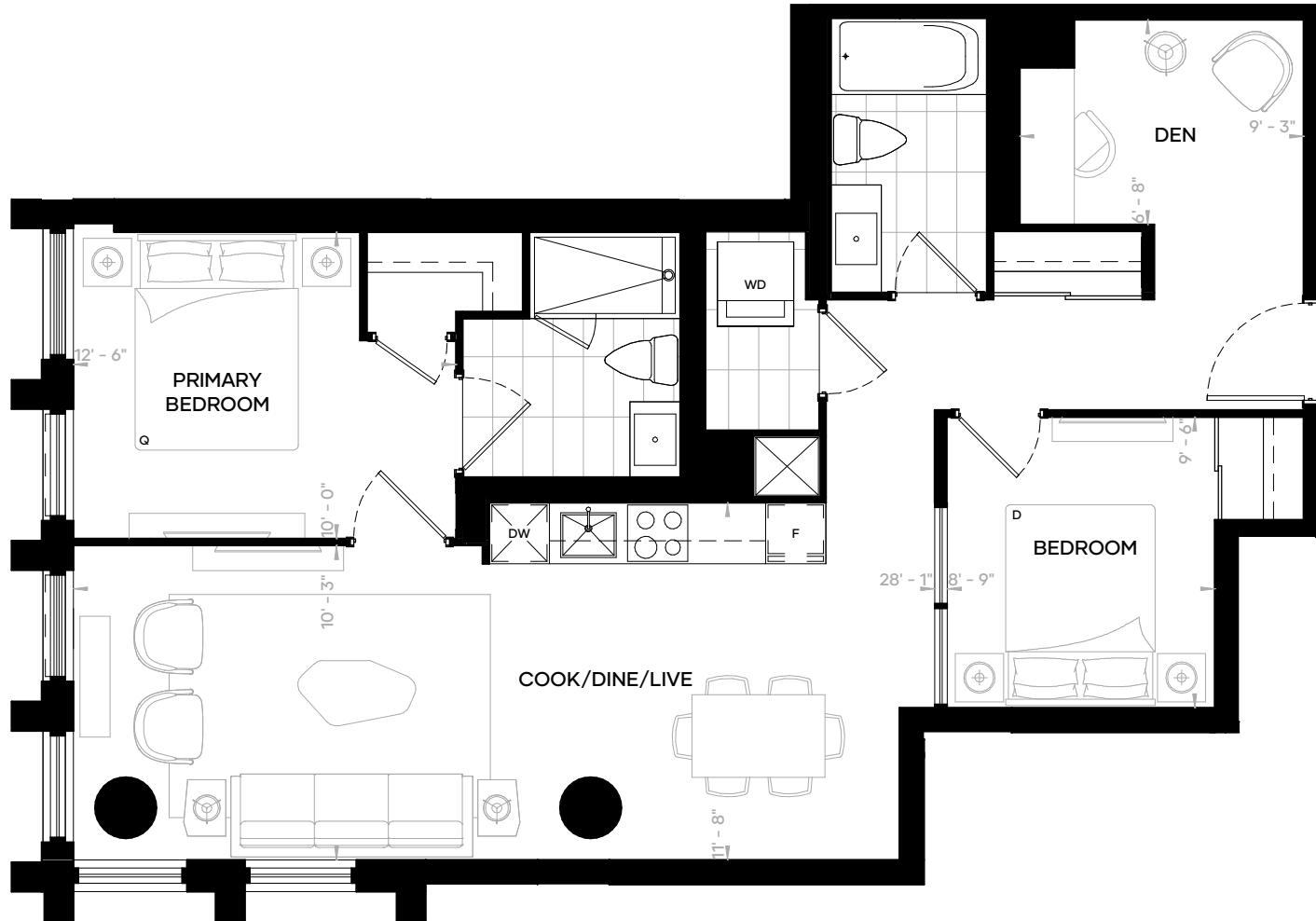

RICHMOND ST. E.

RICHMOND ST. E.

RICHMOND ST. E.

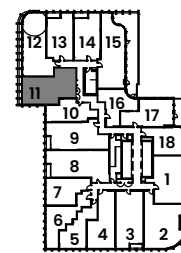

FLOOR 4

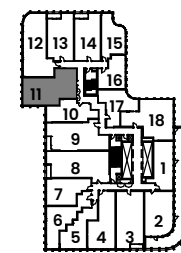

FLOOR 5

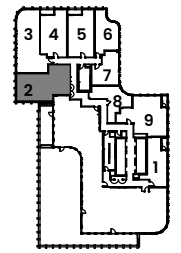

FLOOR 6

CHURCH ST.

CHURCH ST.

CHURCH ST.

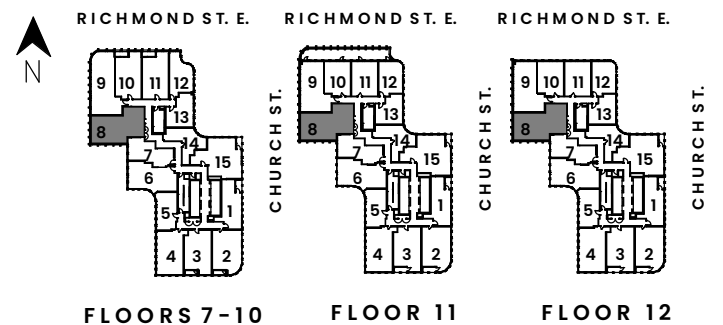
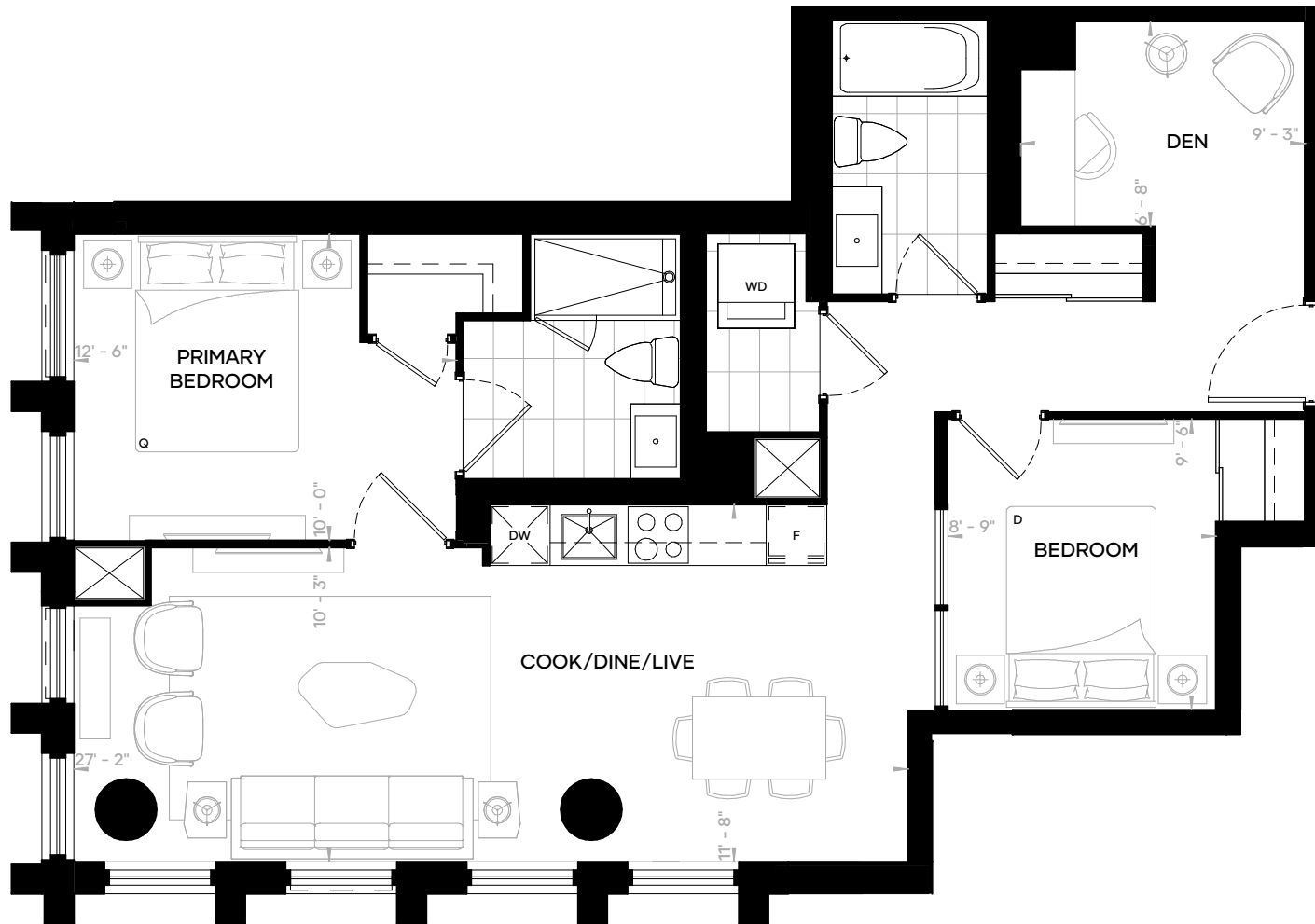

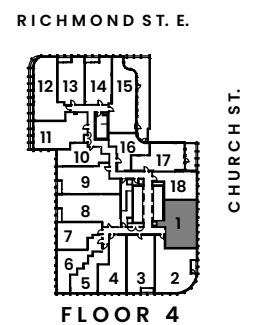
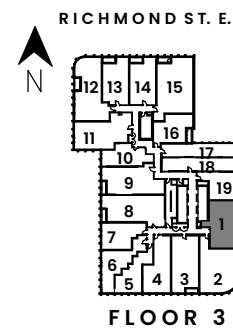
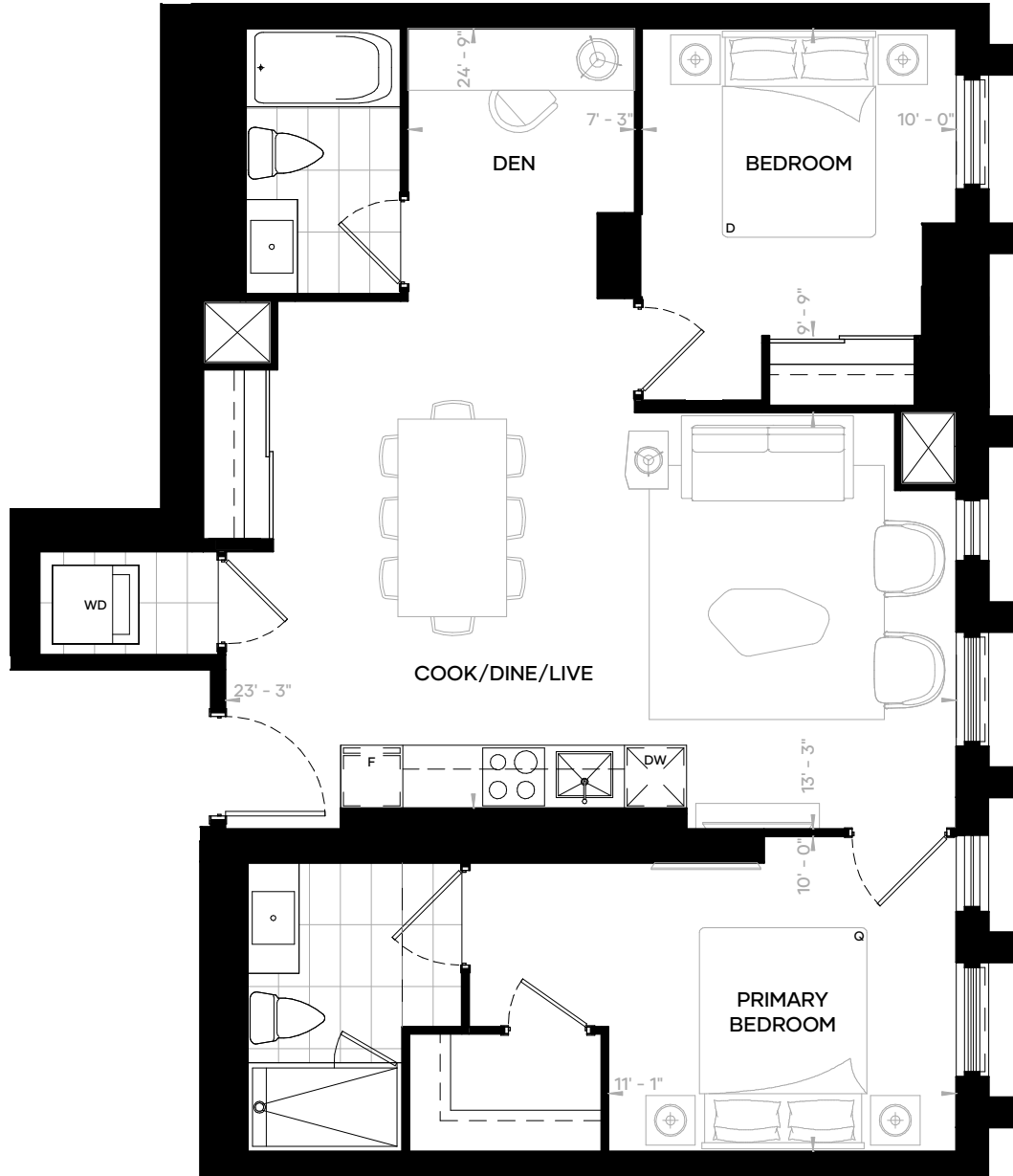

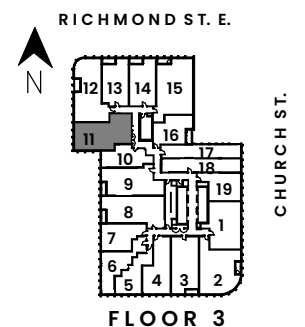
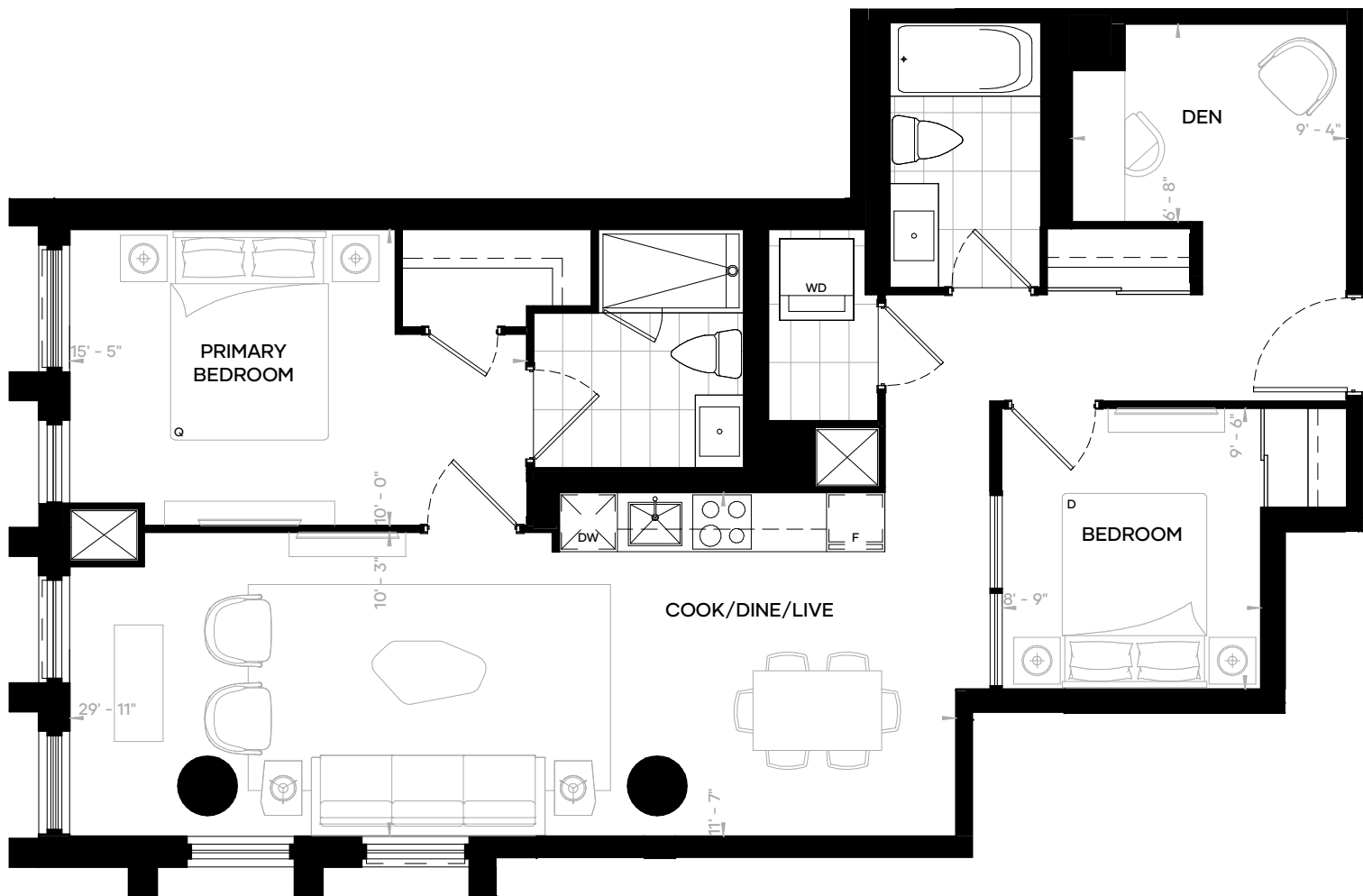

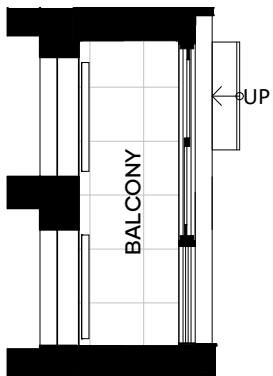
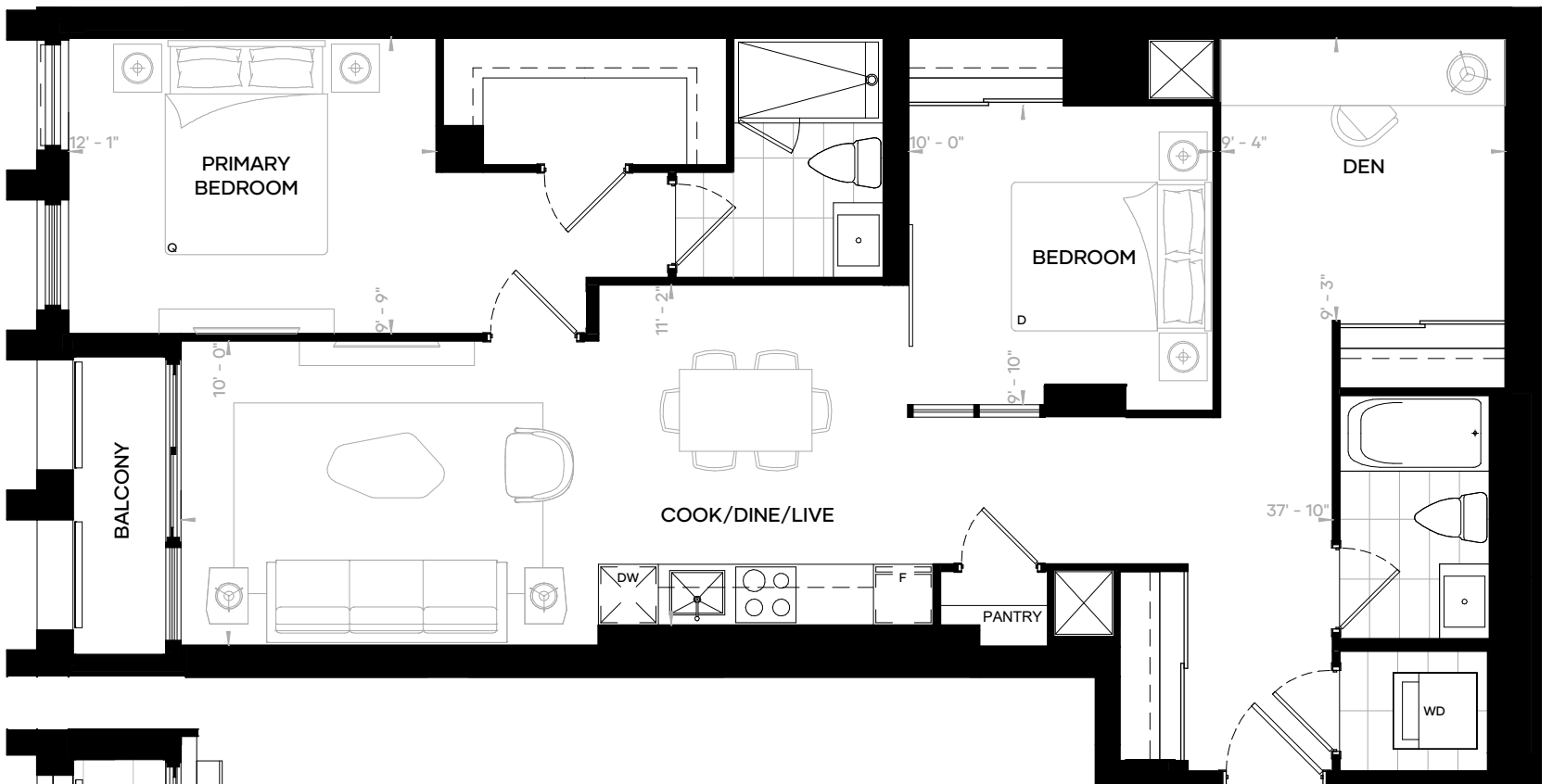

BALCONY & STEP AT FLOOR 3

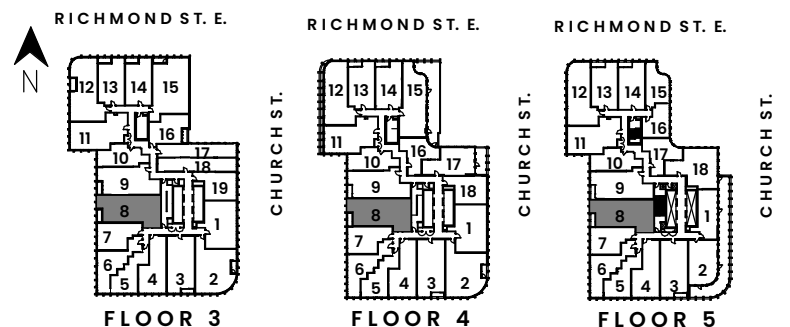

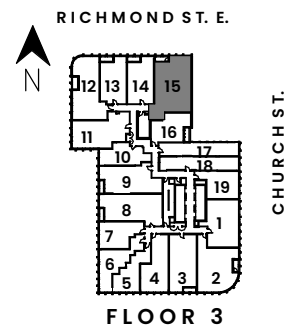
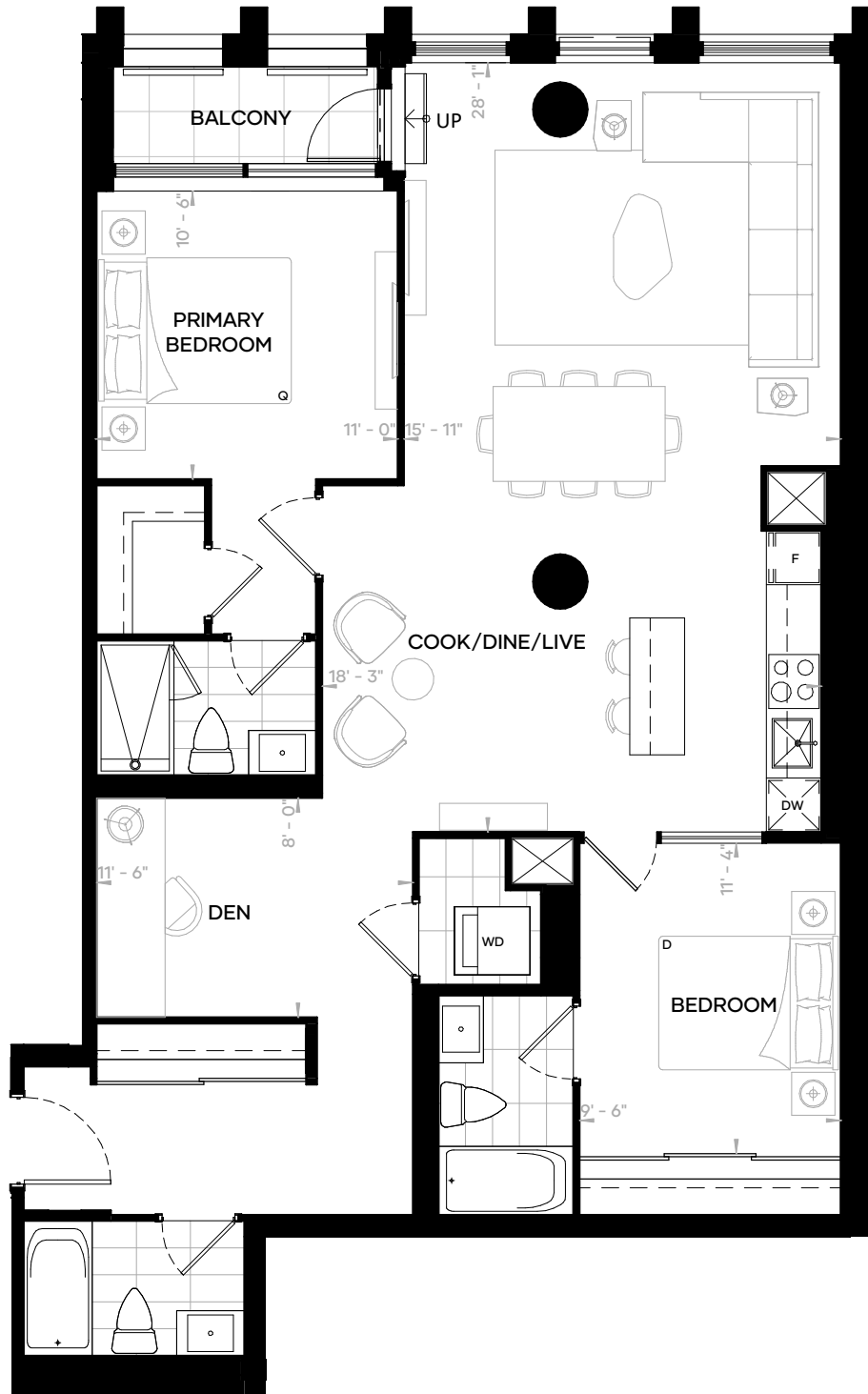

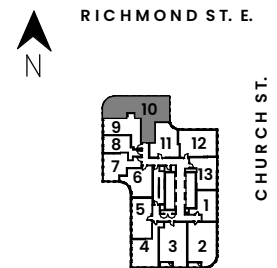
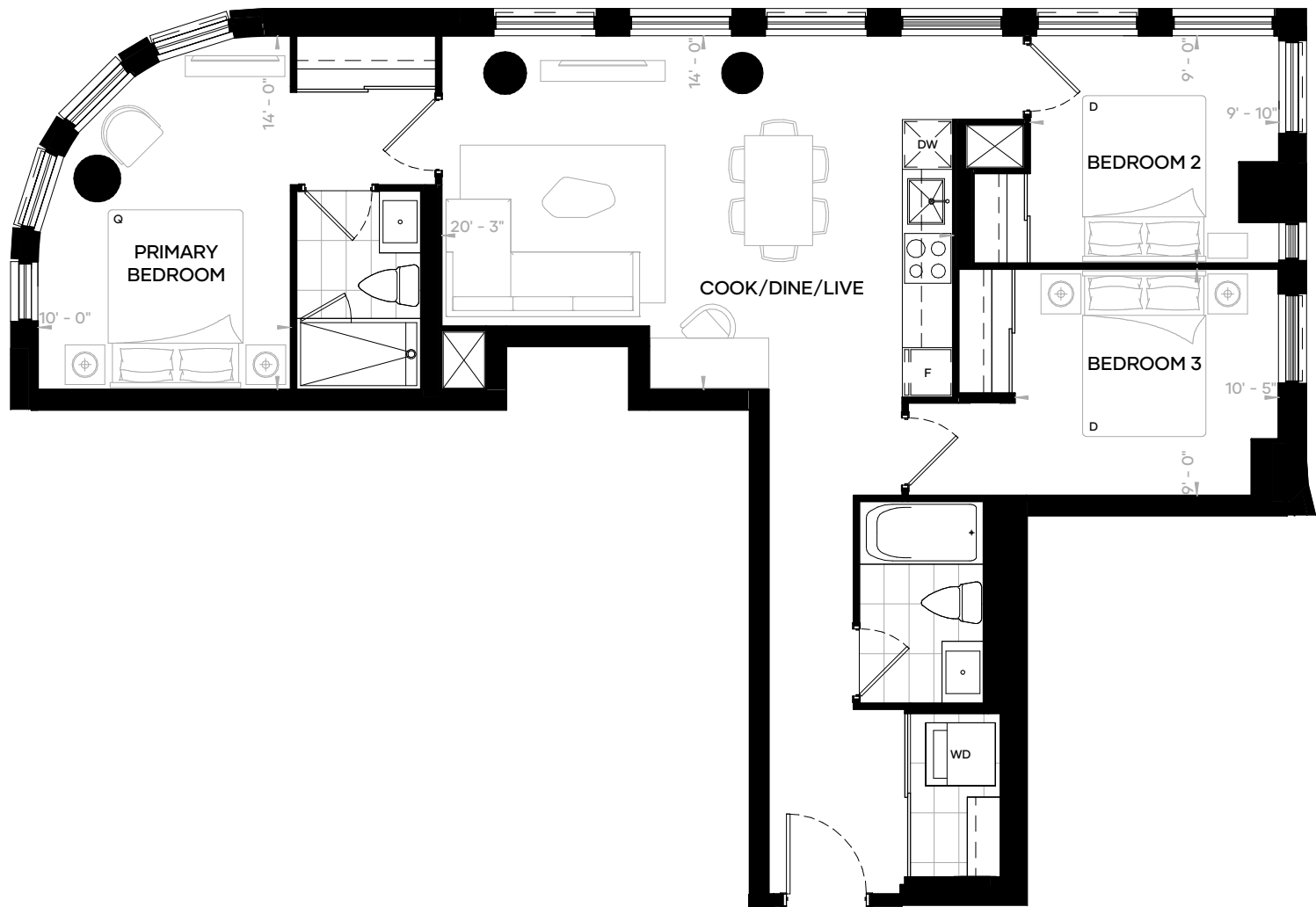

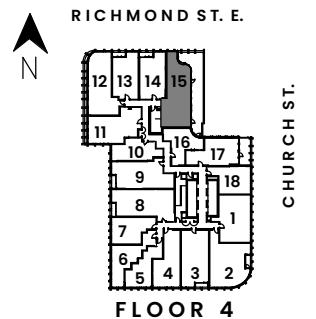
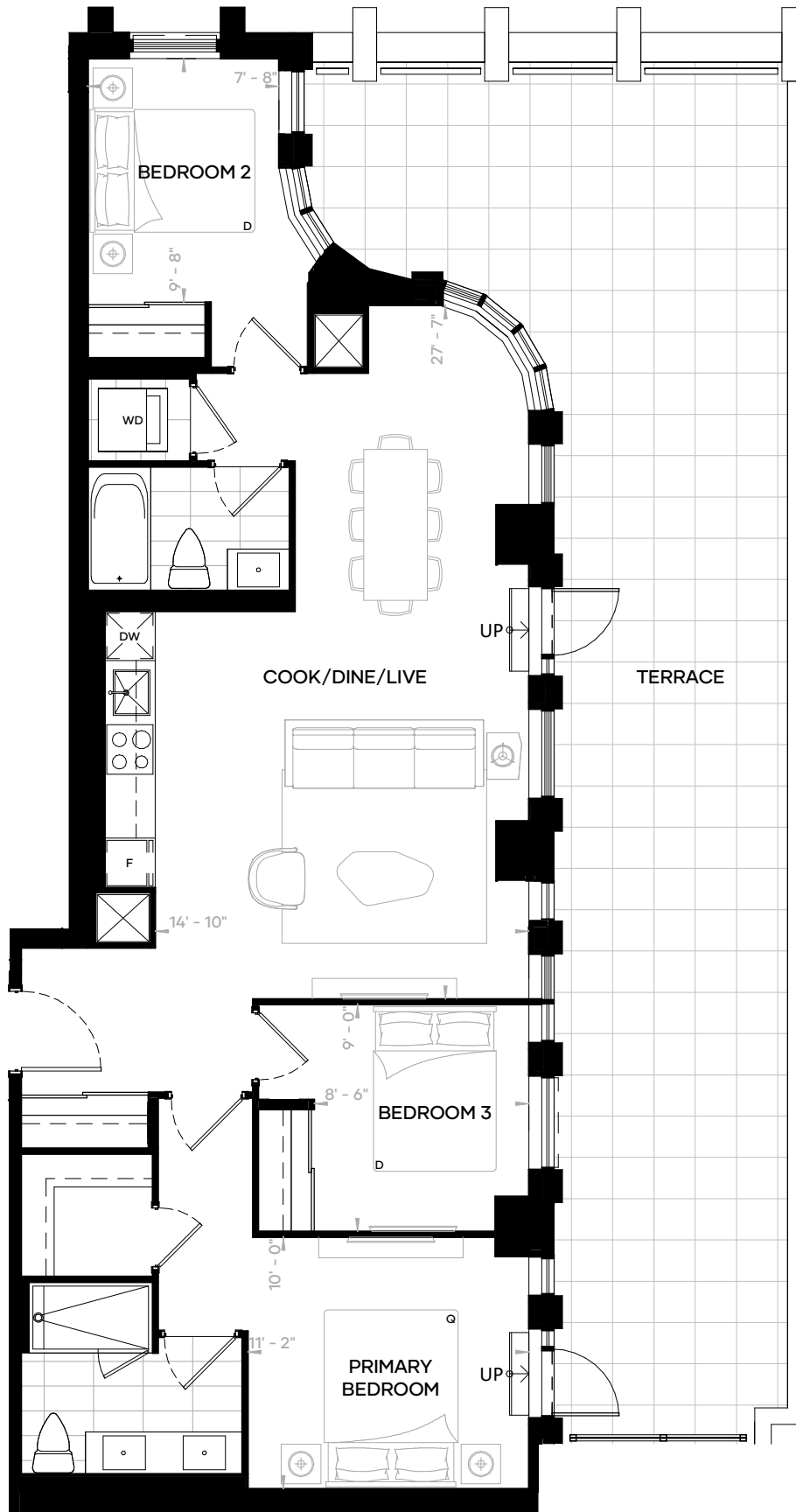

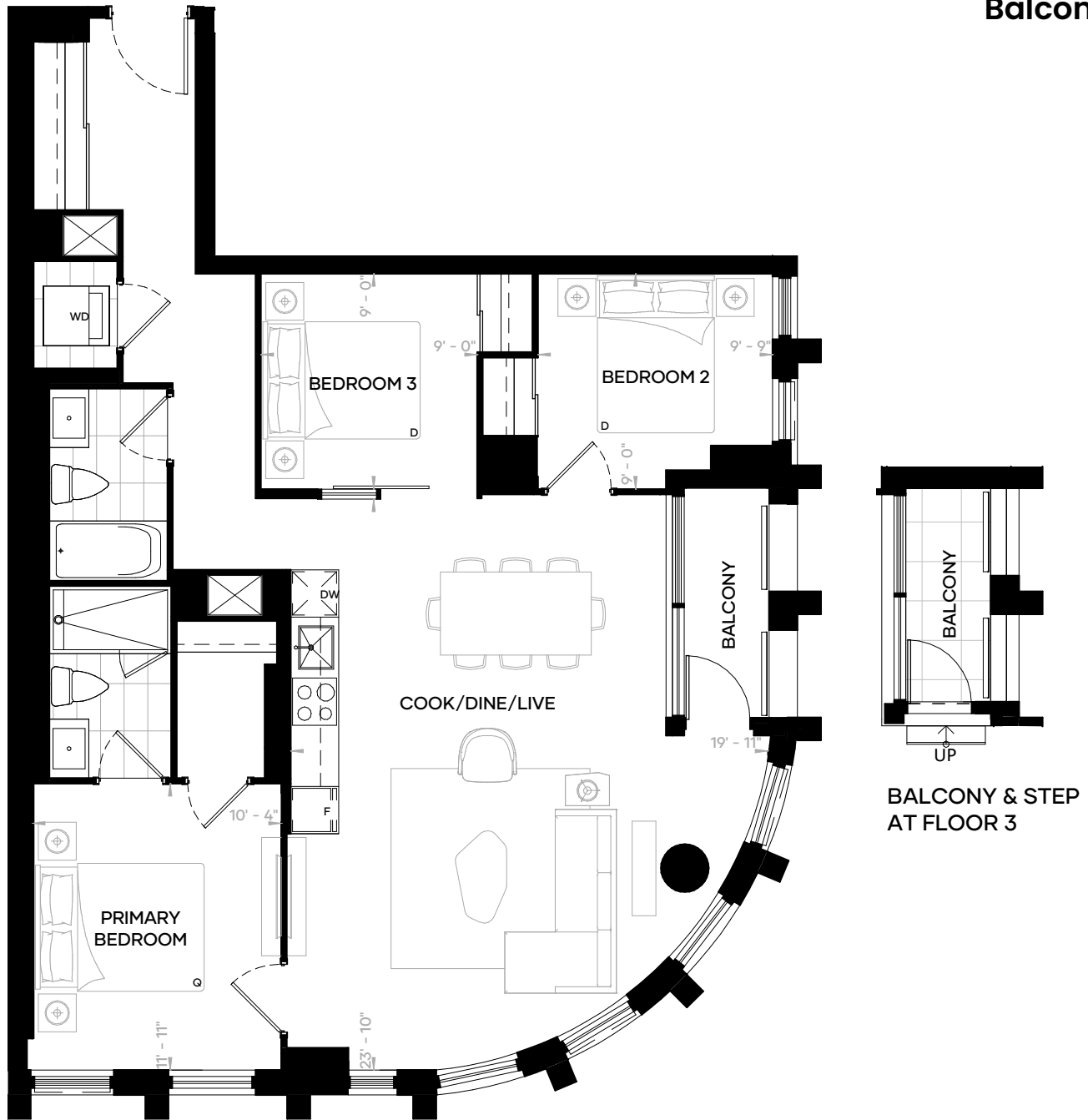

BALCONY & STEP AT FLOOR 3

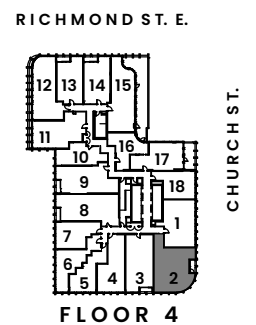
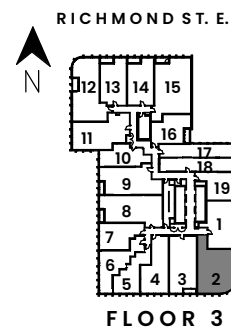

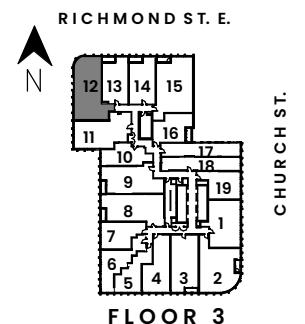
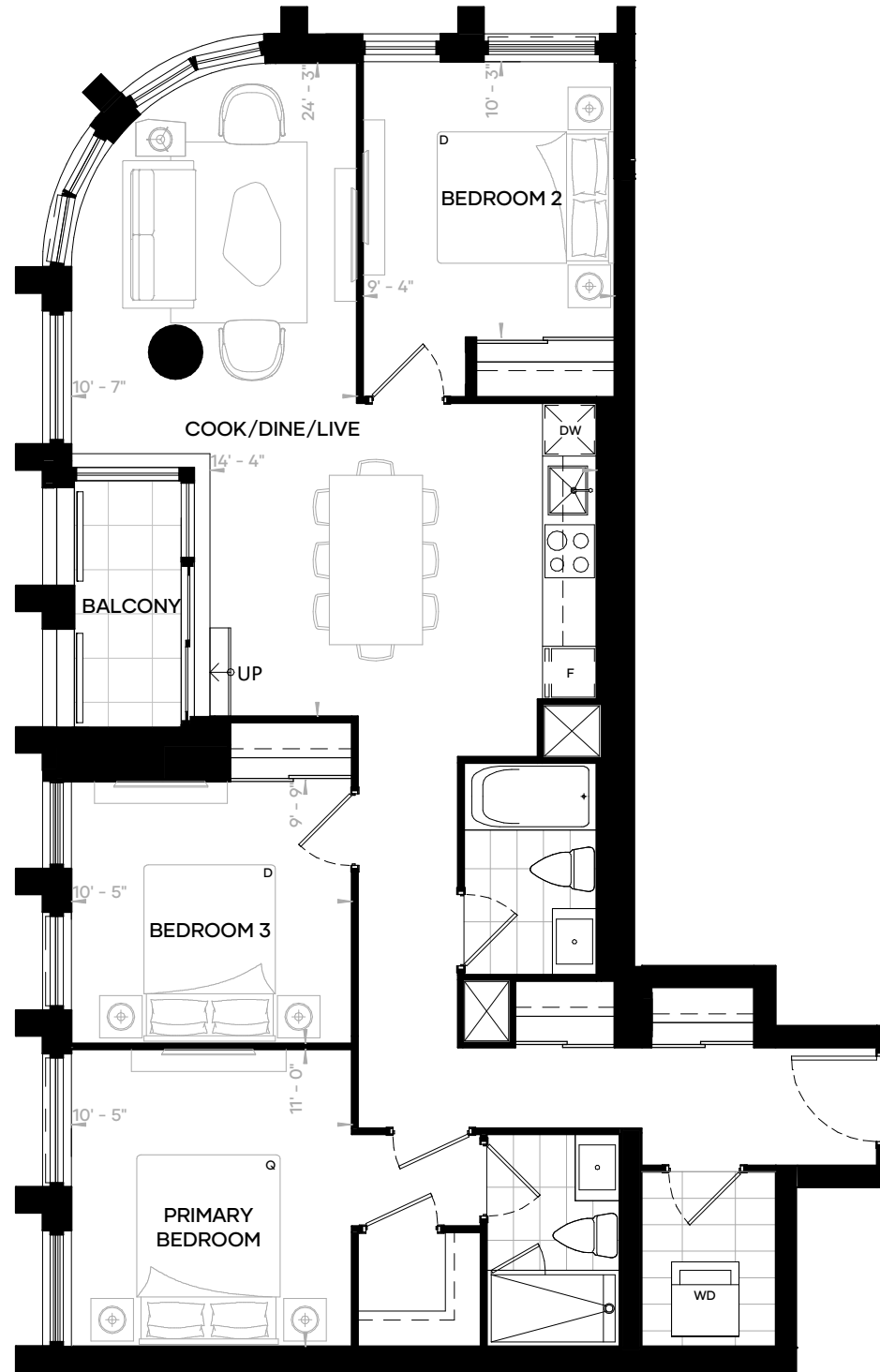

Penthouse 2A+D

Floor 41
 2 Bedrooms + Den
 2 Baths
 1,100 Sf

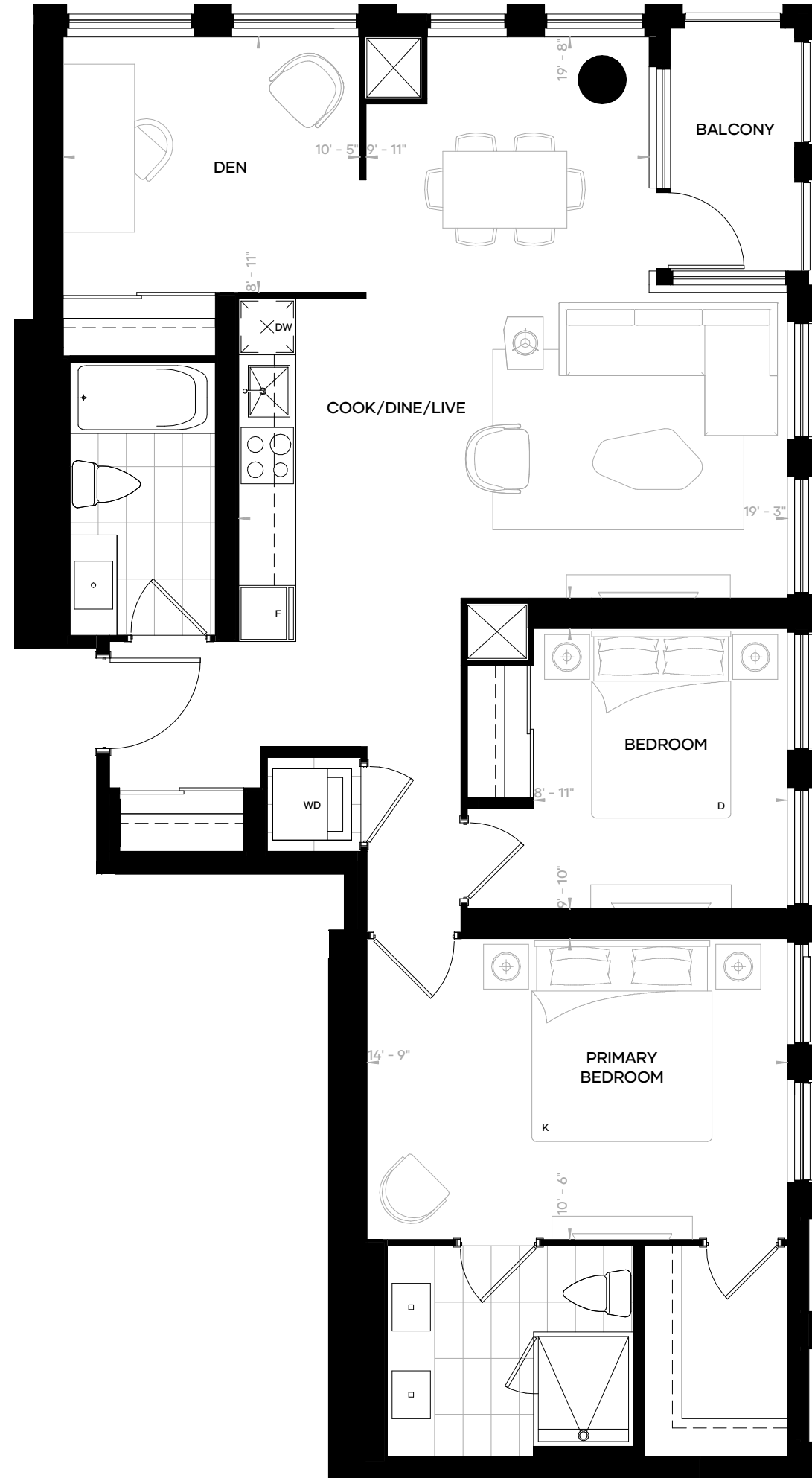

Balcony 35 Sf

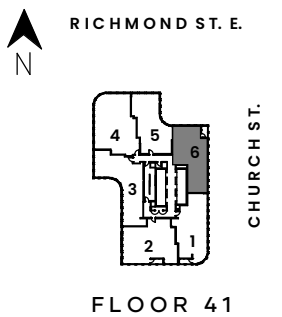

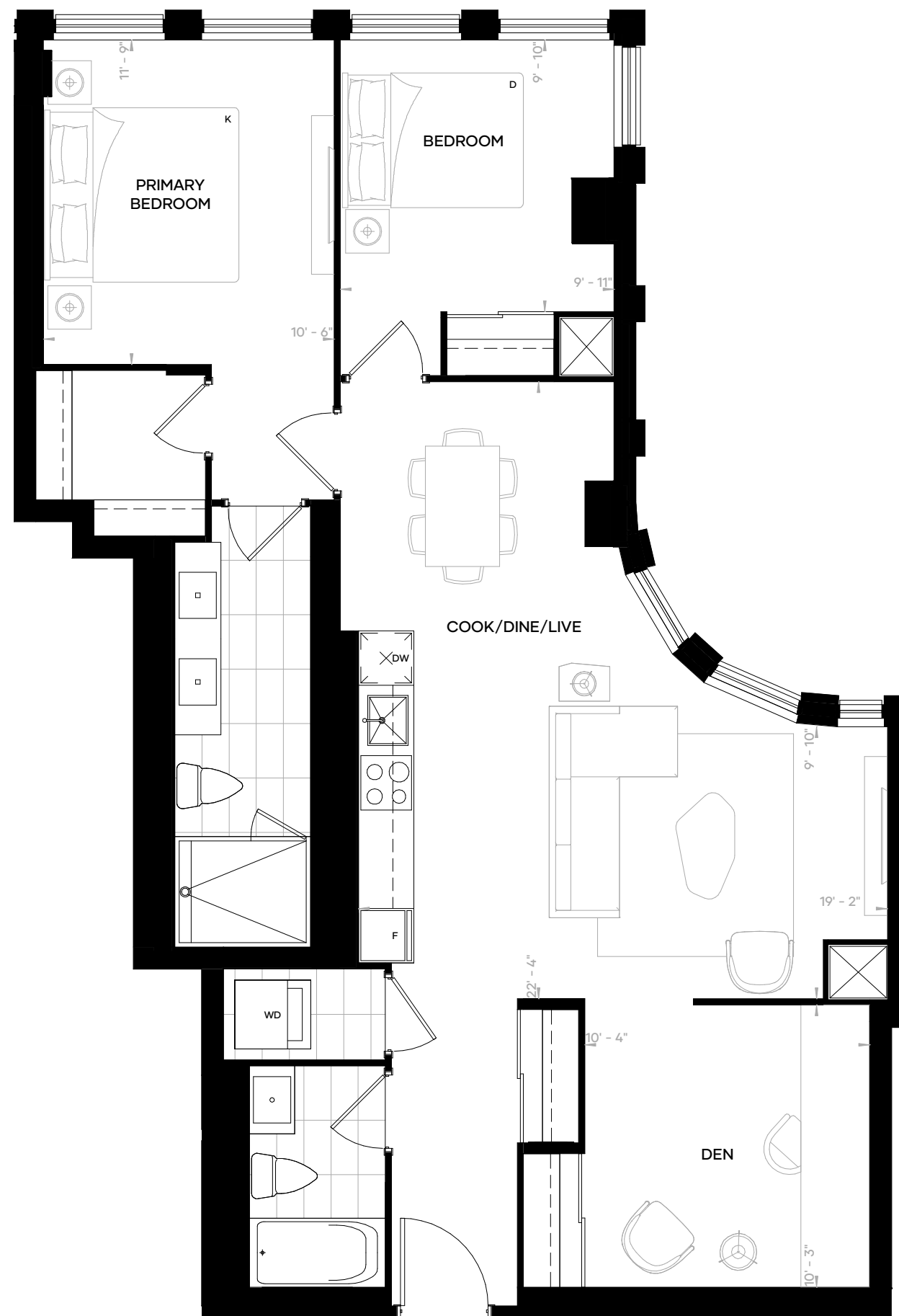

Penthouse 2C+D

Floor 41
2 Bedrooms + Den
2 Baths
1,190 Sf

Balcony 30 Sf

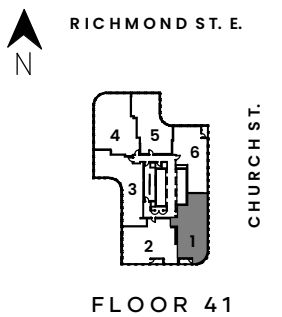
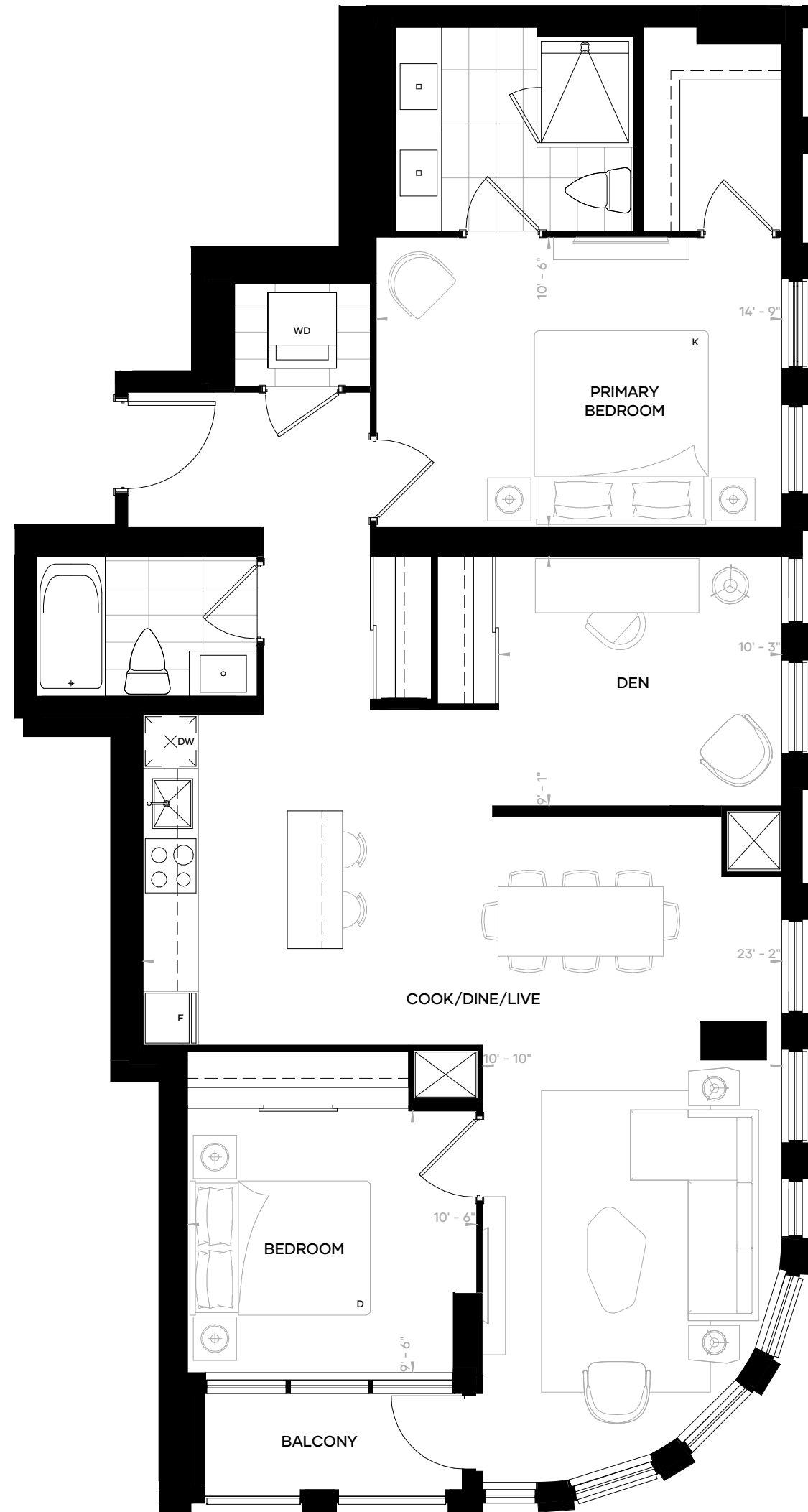

Penthouse 3A

Floors 42-45

3 Bedrooms

2 Baths

1,100 Sf

Balcony 35 Sf

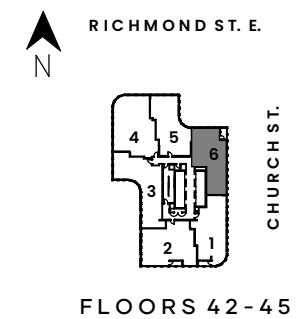
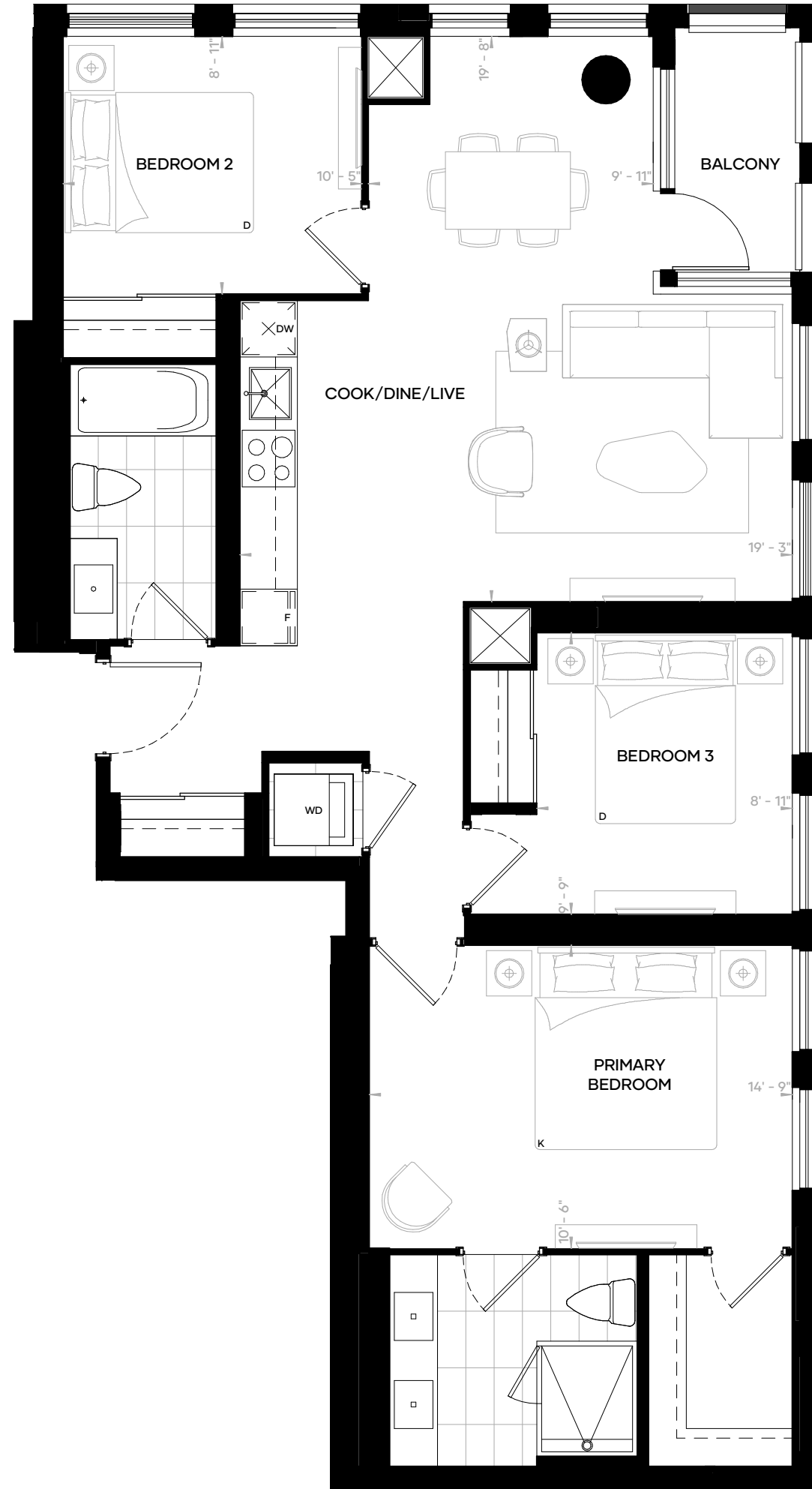

FLOORS 42-45

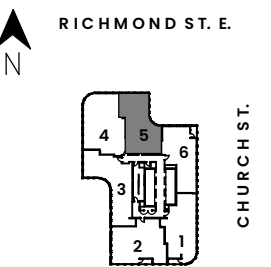
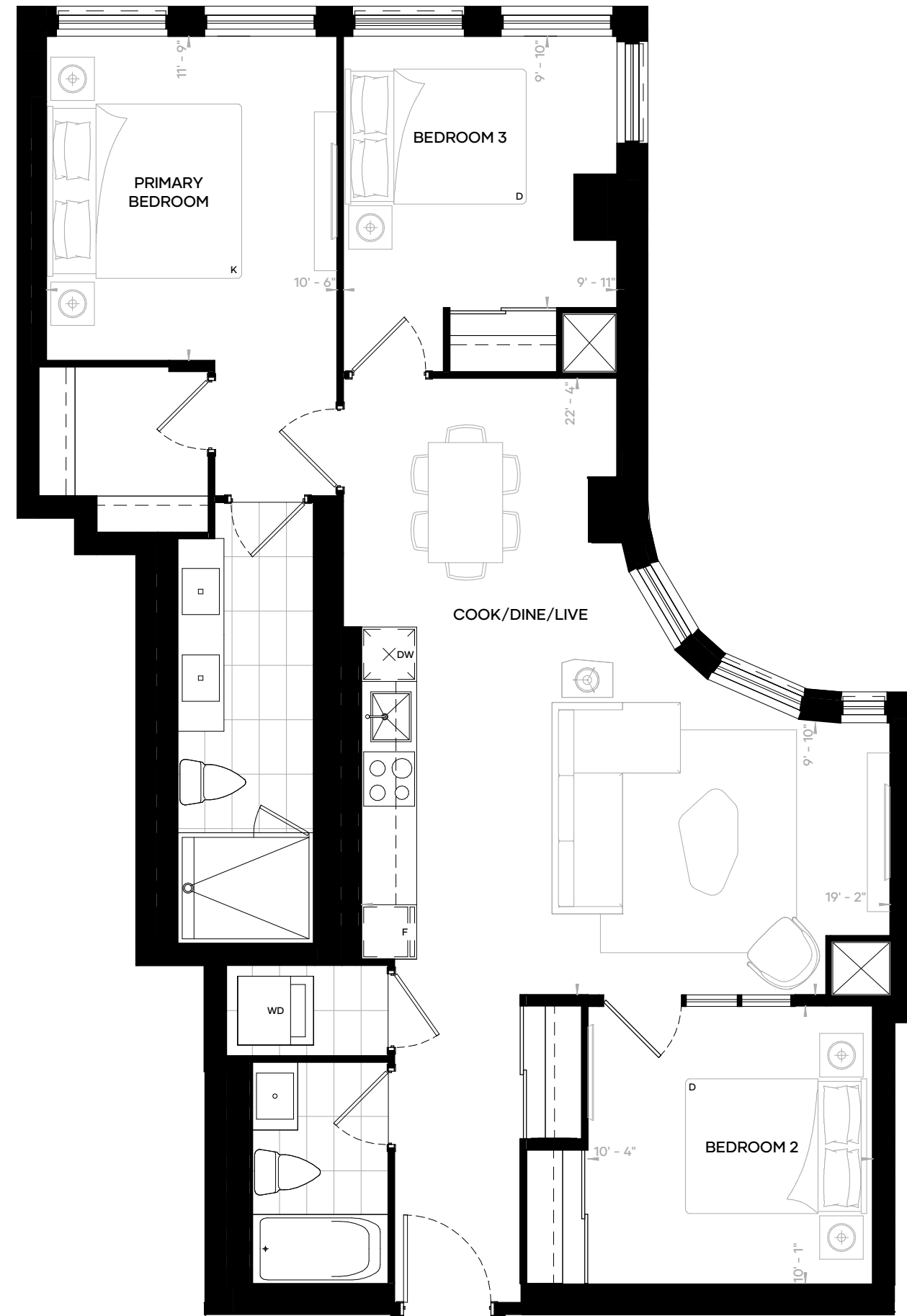

Penthouse 3C

Floors 42-45
 3 Bedrooms
 2 Baths
 1,190 Sf

Balcony 30 Sf

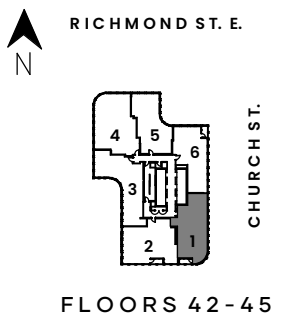
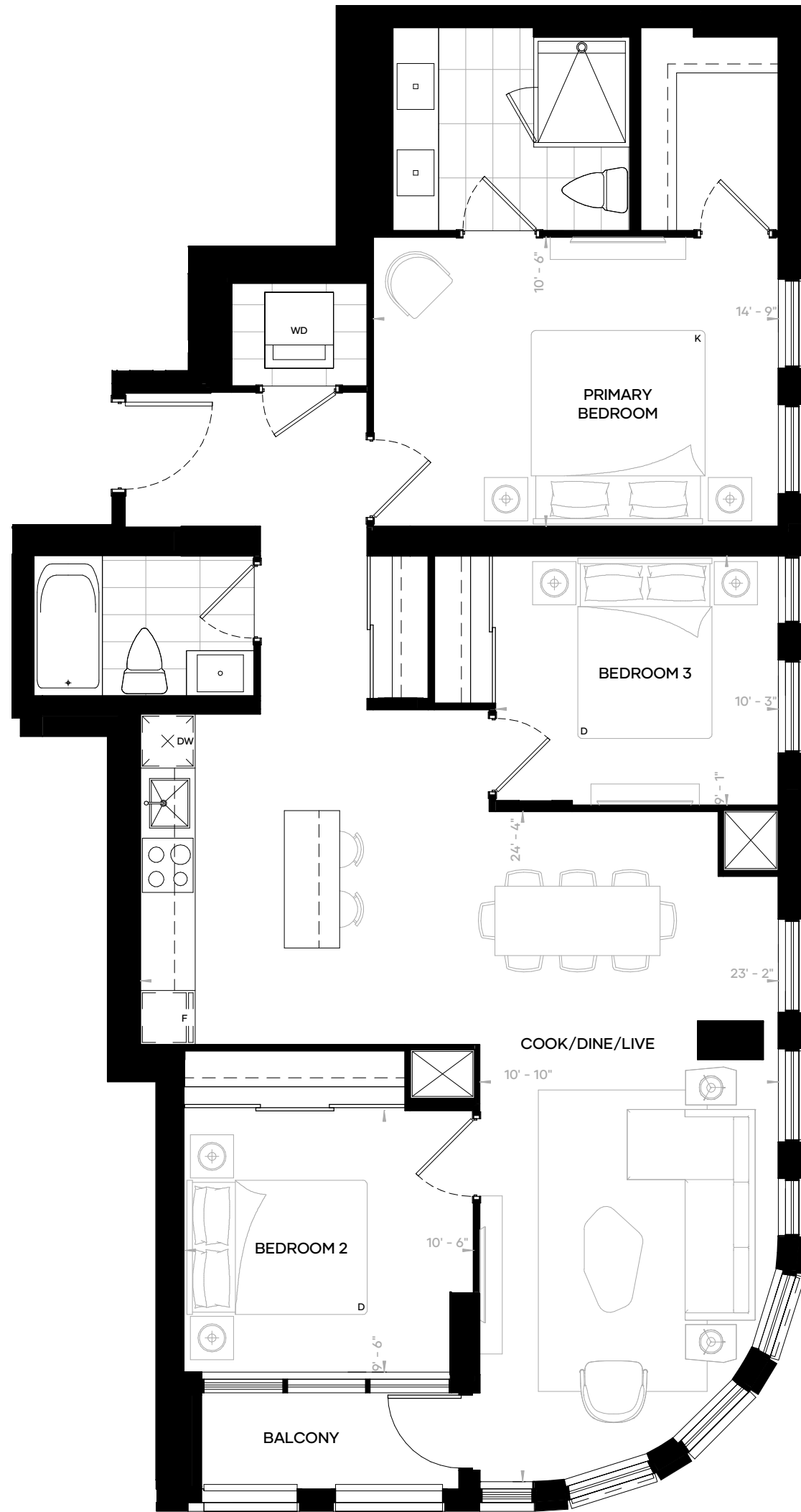

Penthouse 3D

Floors 41-45

3 Bedrooms

2 Baths

1,290 Sf

Balcony 30 Sf

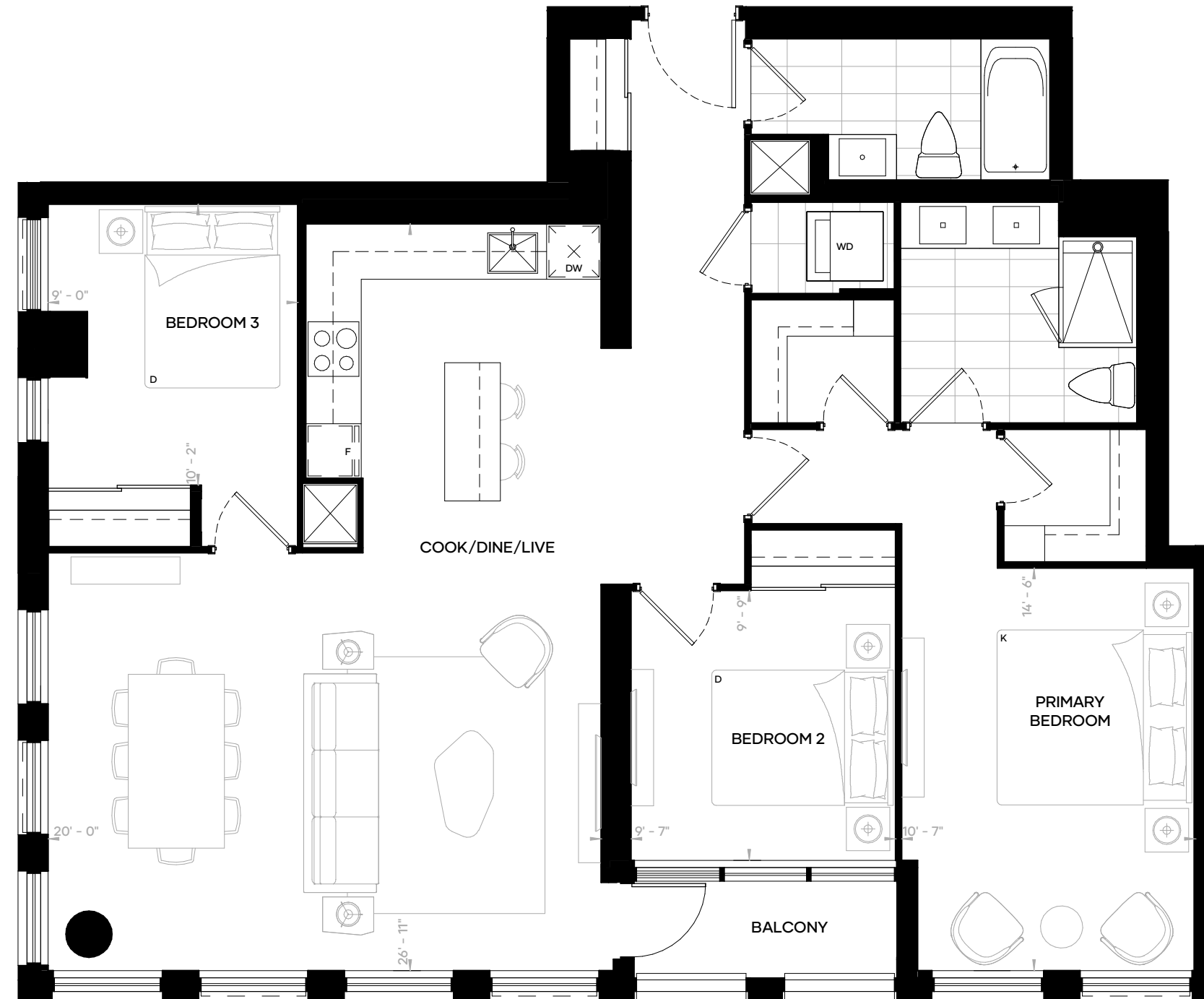

AliasToronto.com

Any and all sizes and/or specifications are expressly subject to change without notice, and any stated areas and/or dimensions shown on any floorplan are approximate only, and are subject to normal construction variances. Actual usable floor space may vary from any stated or depicted floor area, and any floor area calculations so stipulated shall be measured or determined in accordance with the Home Construction Regulatory Authority's directive (namely, from the centre line of any demising or party wall(s) separating one dwelling unit from another, to the exterior surface of all exterior walls, and to the exterior surface of the corridor wall enclosing and abutting the dwelling unit, less any areas that are open from one floor to the next that are not associated with stairs, and shall exclude any balcony or terrace area appurtenant thereto). The layout of the suite may be reversed depending on the location of the unit within the project. Any furniture depicted is for illustration purposes only, and does not necessarily reflect the electrical plan of the unit. The exterior windows of this Condominium (including glass balcony railings, if any) on any or all of the levels of this Condominium (particularly the windows situate directly above any open landscaped terrace or other landscaped area) may contain or comprise special bird-friendly glazing. All illustrations are reflective of the artist's concept only. E. & O. E. [2022-01-14].

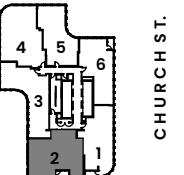

FLOORS 41-45

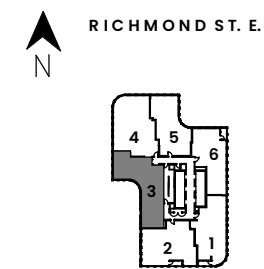
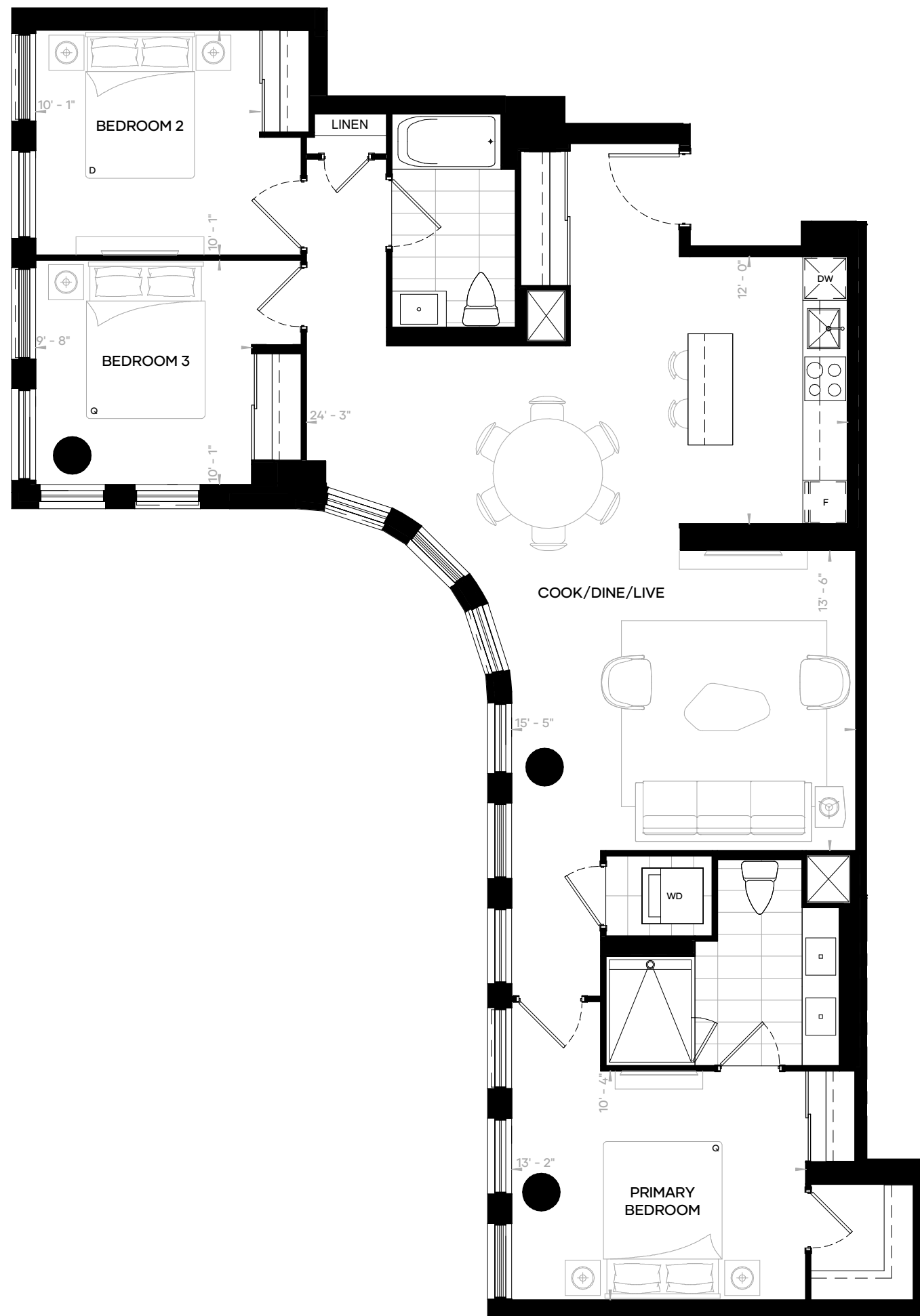

Penthouse 3F (BF)

Floors 41-45
 3 Bedrooms
 3 Baths
 1,400 Sf

Balcony 40Sf

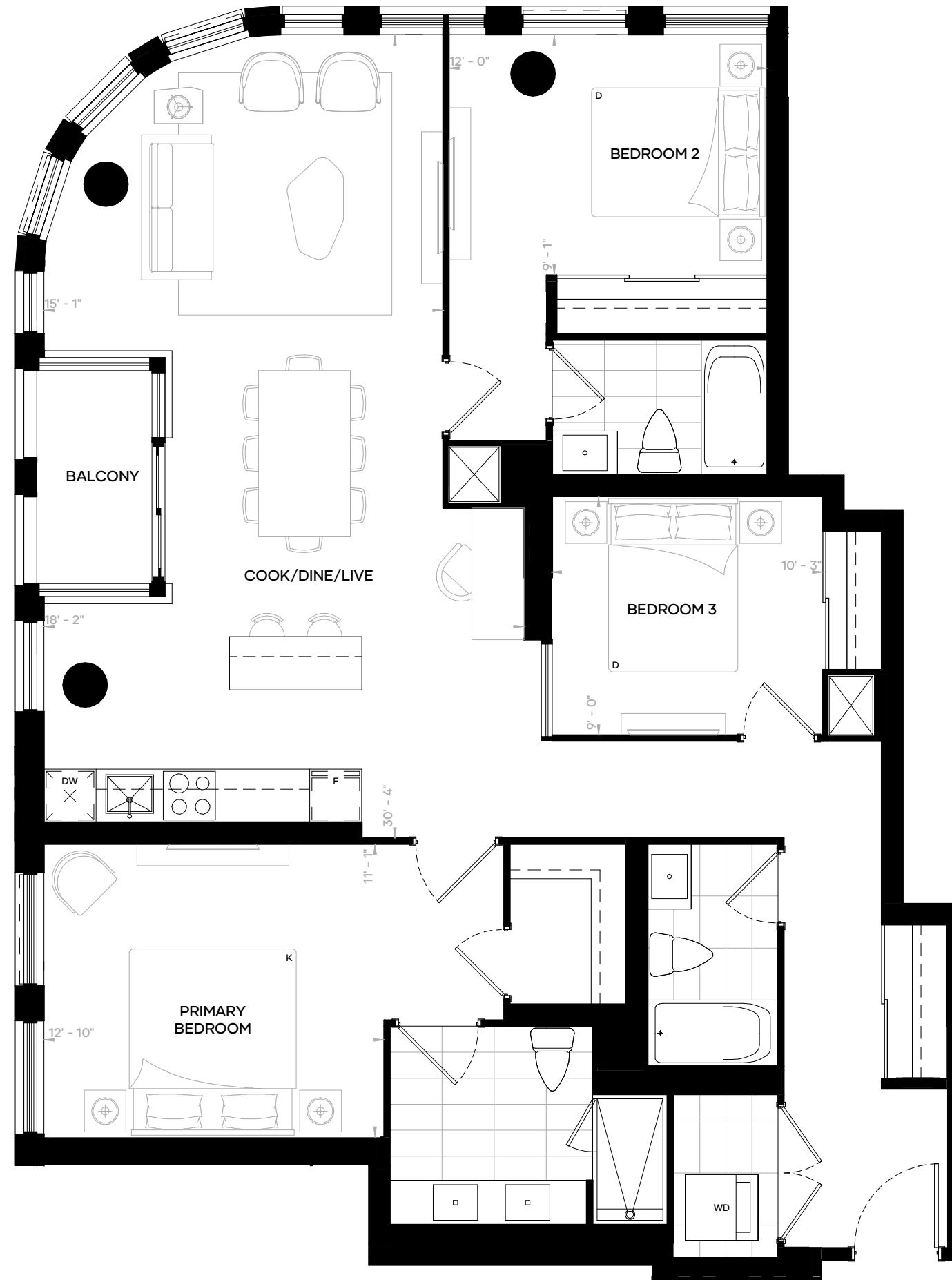

AliasToronto.com

Any and all sizes and/or specifications are expressly subject to change without notice, and any stated areas and/or dimensions shown on any floorplan are approximate only, and are subject to normal construction variances. Actual usable floor space may vary from any stated or depicted floor area, and any floor area calculations so stipulated shall be measured or determined in accordance with the Home Construction Regulatory Authority's directive (namely, from the centre line of any demising or party wall(s) separating one dwelling unit from another, to the exterior surface of all exterior walls, and to the exterior surface of the corridor wall enclosing and abutting the dwelling unit, less any areas that are open from one floor to the next that are not associated with stairs, and shall exclude any balcony or terrace area appurtenant thereto). The layout of the suite may be reversed depending on the location of the unit within the project. Any furniture depicted is for illustration purposes only, and does not necessarily reflect the electrical plan of the unit. The exterior windows of this Condominium (including glass balcony railings, if any) on any or all of the levels of this Condominium (particularly the windows situate directly above any open landscaped terrace or other landscaped area) may contain or comprise special bird-friendly glazing. All illustrations are reflective of the artist's concept only. E. & O. E. [2022-01-14].

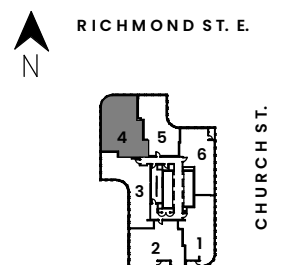

FLOORS 41-45